



DRAWING LIST - GROUPGSA	
Sheet Number	Sheet Name
DA-0001	Title Page and Location Plan
DA-1000	Demolition Plan
DA-1101	Public Domain Alignment - Floor Plan
DA-1102	Public Domain Alignment - Floor Plan with Survey
DA-1103	Public Domain Alignment - Sections - Sheet 1
DA-1104	Public Domain Alignment - Sections - Sheet 2
DA-1105	Public Domain Alignment - Sections - Sheet 3
DA-1400	GFA Diagrams & FSR
DA-1500	Shadow Diagrams - Sheet 1
DA-1501	Shadow Diagrams - Sheet 2
DA-1502	Shadow Diagrams - Sheet 3
DA-2000	Ground Floor - Site Plan
DA-2001	Mezzanine Plan
DA-2002	Level 1 Plan
DA-2003	Level 2 Plan
DA-2004	Level 2 Mezzanine Plan
DA-2005	Level 3 Plan
DA-2006	Level 4 & Level 5 Plans
DA-2007	Level 6 & Level 7 Plans
DA-2008	Level 8 & Level 9 Plans
DA-2009	Level 10 & Level 11 Plans
DA-2010	Level 12 & Level 13 Plans
DA-2011	Level 14 & Level 15 Plans
DA-2012	Level 16 & Level 17 Plans
DA-2013	Level 18 & Level 19 Plans
DA-2014	Level 20 & Level 21 Plans
DA-2015	Level 22 & Level 23 Plans
DA-2016	Level 24 & Roof Plant Area
DA-2100	Substation Chamber
DA-3000	North Elevation
DA-3001	East Elevation
DA-3002	West Elevation
DA-3003	South Elevation
DA-3050	Facade Details - Podium
DA-3051	Facade Details - Crown
DA-3052	West Facade Details
DA-3100	Sections 1
DA-3101	Sections 2
DA-3102	Sections 3
DA-3200	Photomontage Views
DA-8300	External Materials & Finishes

Amendments			Amendments		
Issue	Description	Date	Issue	Description	Date
A	DA SUBMISSION	03/10/17			
B	DA ADDITIONAL INFORMATION	09/03/18			
C	DA ADDITIONAL INFORMATION	26/05/18			

Project Management & Quantity Surveyor
Altus Page Kirkland
Level 12, 1 Market Street, Sydney, NSW 2000
Tel: 02 9283 7311 / rick.manson@altusgroup.com

Building Engineering Services
WSP Parsons Brinkerhoff
Level 1, 41 McLaren St., North Sydney, NSW 2060
Tel: 02867 0999

Civil and Structural Consultant
Taylor Thomson Whiting
Level 3, 40 Chiswick St., St Leonards, NSW 2065
Tel: 02839 3146 / ttw@ttw.com.au

Client
JZL PROPERTIES



Group GSA Pty Ltd ABN 76 002 113 776
Level 7, 80 William St East Sydney NSW
Australia, 2011
www.groupgsa.com

T +612 9961 4144 F +612 9332 3458
architecture interior design urban design landscape
nom architect M. Sheldon 5960

Project Title
Four Points Parramatta
89 George Street, Parramatta, NSW, 2150
Drawing Title
Title Page and Location Plan

This drawing is the copyright of Group GSA Pty Ltd and may not be altered, reproduced or transmitted in any form or by any means in part or in whole without the written permission of Group GSA Pty Ltd.
All levels and dimensions are to be checked and verified on site prior to the commencement of any work, making of shop drawings or fabrication of components.
Do not scale drawings. Use figured Dimensions.



North Point

DA SUBMISSION

Plotted and checked by	LS		
Verified	DP	Approved	LMC
Drawing Created (date)		Drawing Created (by)	LS
Scale	Project No	Drawing No	Issue
1 : 100	160161	DA-0001	C

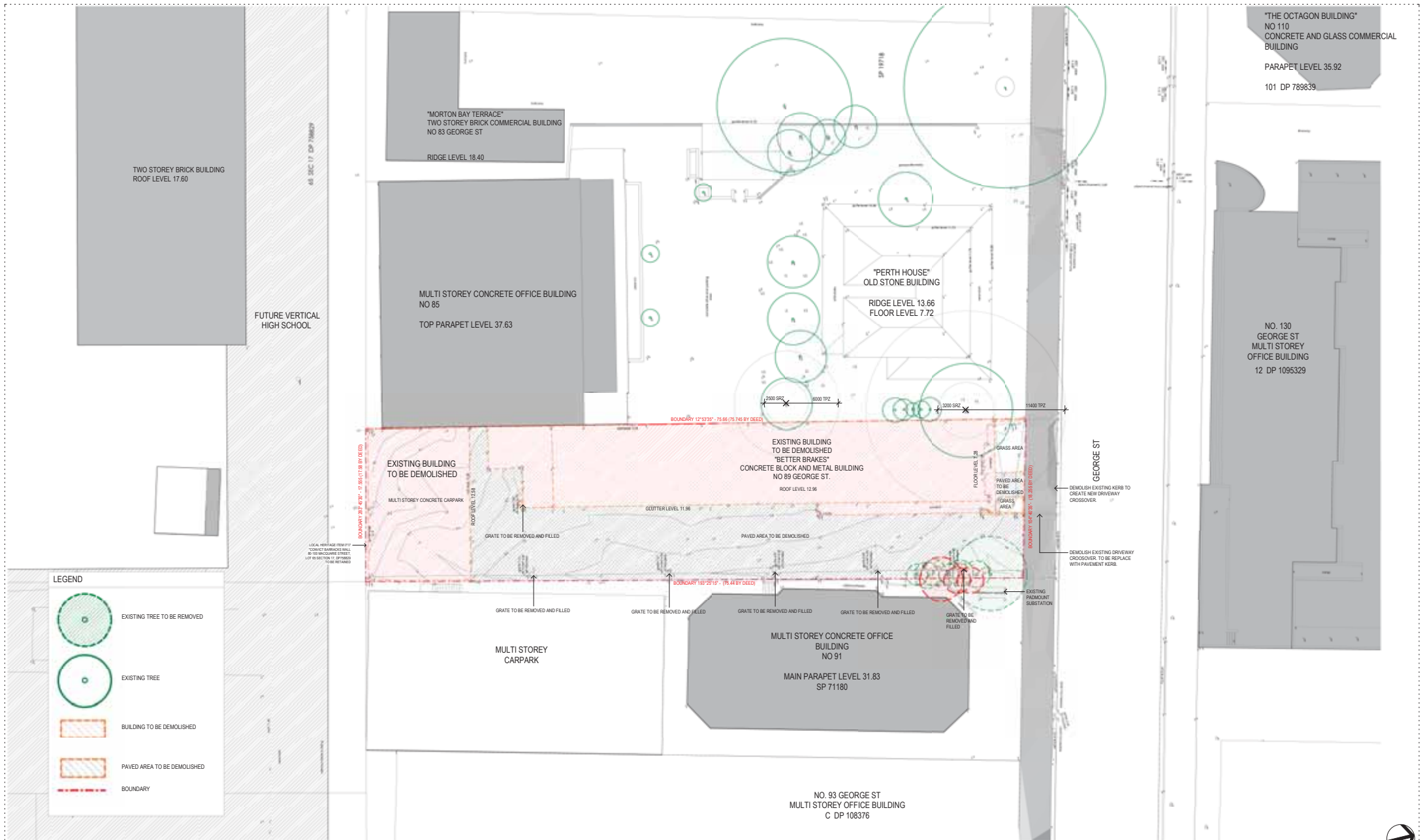

1 Demolition Site Plan

1:200

Amendments			Amendments		
Issue	Description	Date	Issue	Description	Date
A	DA SUBMISSION	03/10/17			
B	DA ADDITIONAL INFORMATION	09/03/18			
C	DA ADDITIONAL INFORMATION	26/03/18			

Project Management & Quantity Surveyor
Altus Page Kirkland
Level 12, 1 Market Street, Sydney, NSW 2000
Tel: 02 9283 7311 / rick.martinson@altusgroup.com
Building Engineering Services
WSP Parsons Brinkerhoff
Level 1, 41 McLaren St., North Sydney, NSW 2060
Tel: 02 9559 3146 / thew@pbw.com.au
Civil and Structural Consultant
Taylor Thomson Whiting
Level 3, 40 Chifley St., St Leonards, NSW 2065
Tel: 02 9559 3146 / thew@pbw.com.au



Client
JZL PROPERTIES



Group GSA Pty Ltd ABN 76 002 113 776
Level 7, 80 William St East Sydney NSW
Australia, 2011
www.groupgsa.com
T +612 9961 4144 F +612 9332 3458
architecture interior design urban design landscape
nom architect M. Sheldon 1960

Project Title
Four Points Parramatta
89 George Street, Parramatta, NSW, 2150
Drawing Title
Demolition Plan

This drawing is the copyright of Group GSA Pty Ltd and may not be altered, reproduced or transmitted in any form or by any means in part or in whole without the written permission of Group GSA Pty Ltd.
All levels and dimensions are to be checked and verified on site prior to the commencement of any work, making of shop drawings or fabrication of components.
Do not scale drawings. Use figured dimensions.

DA SUBMISSION			
Plotted and checked by	LS		
Verified	DP	Approved	LMC
Drawing Created (date)		Drawing Created (by)	LS
Scale	Project No	Drawing No	Issue
As indicated @ A1	160161	DA-1000	C

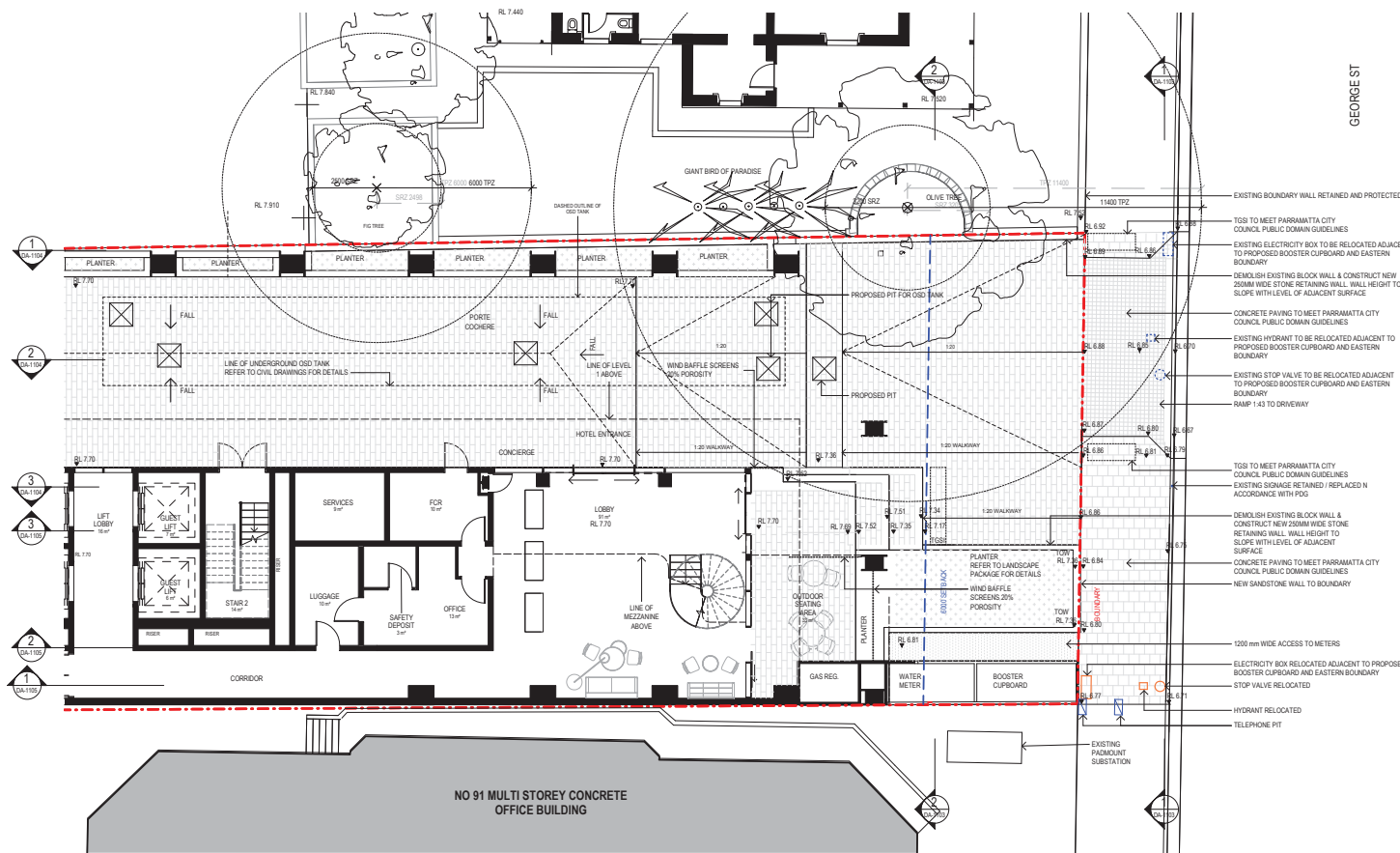

Issue	Description	Date
A	FOR INFORMATION	30/11/17
B	FOR INFORMATION	06/12/17
C	FOR INFORMATION	08/12/17
D	FOR INFORMATION	12/12/17
E	DA ADDITIONAL INFORMATION	15/12/17
F	FOR INFORMATION	22/02/18
G	DA ADDITIONAL INFORMATION	09/03/18
P1	FOR INFORMATION	25/05/18
H	DA ADDITIONAL INFORMATION	29/05/18

LEGEND

- EXISTING SITE SURVEY
- EXISTING SERVICES TO BE RELOCATED
- PROPOSED RELOCATION OF SERVICES
- PROPOSED RL

NO. 130 GEORGE ST MULTI STOREY OFFICE BUILDING

DA SUBMISSION

Project Management & Quantity Surveyor
Altus Page Kirkland
 Level 12, 1 Market Street, NSW 2000
 Tel: 02 9253 7311
 rick.manton@altusgroup.com

Building Engineering Services
WSP Parsons Brinkerhoff
 Level 1, 41 McLaren St., North Sydney, NSW 2060
 Tel: 029567 0999

Civil and Structural Consultant
Taylor Thomson Whiting
 Level 3, 48 Chardon St., St Leonards, NSW 2065
 Tel: 029439 3145 / tswy@ttw.com.au

Client
JZL PROPERTIES

GROUP GSA

Group GSA Pty Ltd ABN 76 002 113 779
 Level 7, 80 William St East Sydney NSW
 Australia 2011
 www.groupgsa.com
 T +612 9361 4144 F +612 9332 3458
 architecture interior design urban design landscape
 nom architect M. Sheldon 3990
 Project Title

Four Points Paramatta

89 George Street Paramatta NSW

Drawing Title
Public Domain Alignment - Floor Plan

Scale
 As indicated @ A1

Drawing Created (date)
 11/30/17

Drawing Created (by)
 Author

Plotted and checked by
 Designer

Verified
 Checker

Approved
 Approver

Project No
 Drawing No
 Issue

160161 DA-1101 H

This drawing is the copyright of Group GSA Pty Ltd and may not be altered, reproduced or transmitted in any form or by any means in part or in whole without the written permission of Group GSA Pty Ltd. All levels and dimensions are to be checked and verified on site prior to the commencement of any work, making of shop drawings or fabrication of components.
 Do not scale drawings. Use figured Dimensions.

30/05/2018 4:25:36 PM

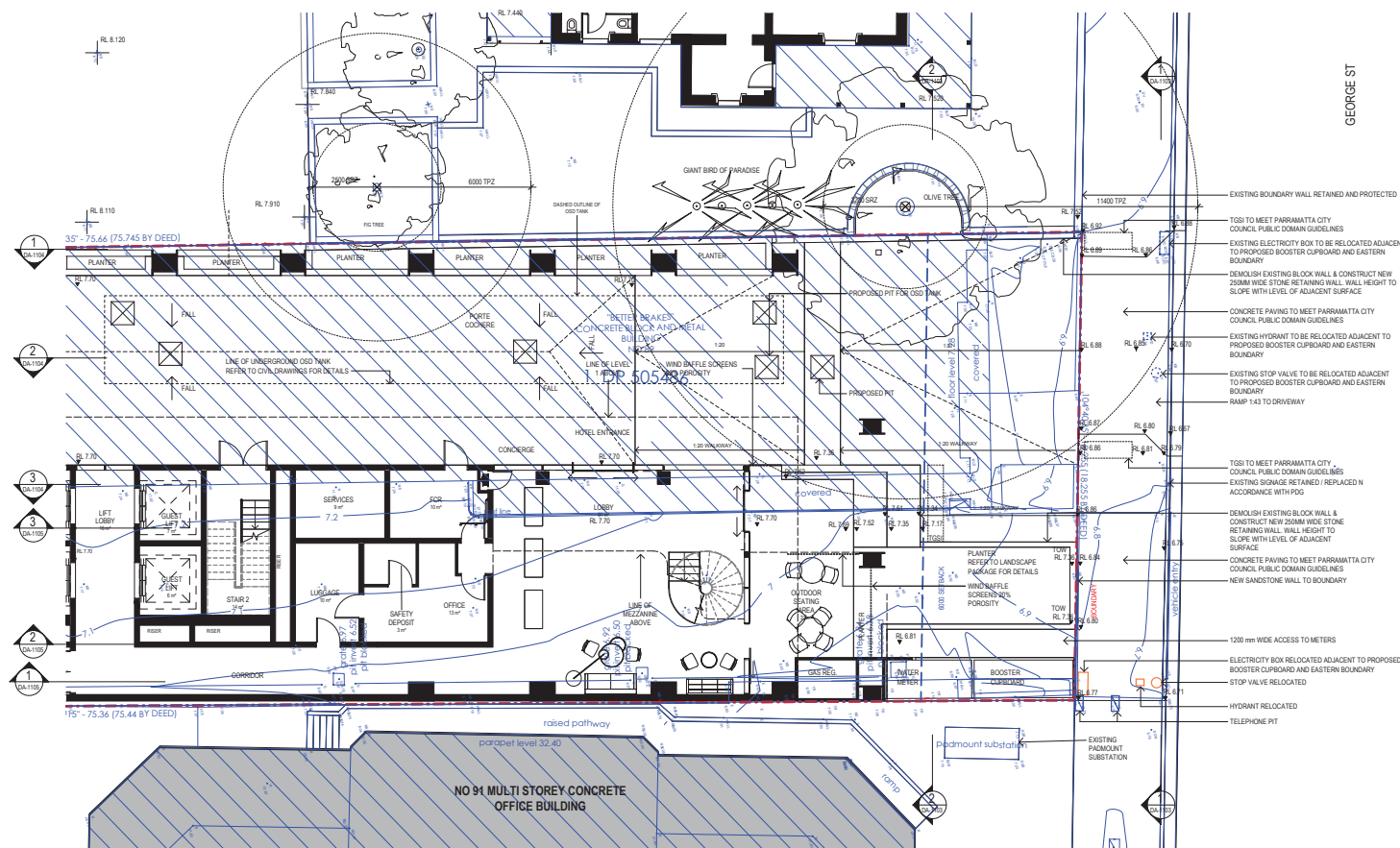

1 Ground Level - Alignment Floor Plan with existing survey
1:100

Amendments	Issue	Description	Date
A	FOR INFORMATION	06/12/17	
B	FOR INFORMATION	08/12/17	
C	FOR INFORMATION	12/12/17	
D	DA ADDITIONAL INFORMATION	15/12/17	
E	FOR INFORMATION	22/02/18	
F	DA ADDITIONAL INFORMATION	09/03/18	
P1	FOR INFORMATION	25/05/18	
G	DA ADDITIONAL INFORMATION	29/05/18	

LEGEND

	EXISTING SITE SURVEY
	EXISTING SERVICES TO BE RELOCATED
	PROPOSED RELOCATION OF SERVICES
	PROPOSED RL

NO. 130
GEORGE ST
MULTI STOREY
OFFICE BUILDING

DA SUBMISSION

Project Management & Quantity Surveyor

Altus Page Kirkland
Level 12, 1 Market Street, NSW 2000
Tel: 02 9258 3311
rick.manton@altusgroup.com

Building Engineering Services

WSP Parsons Brinkerhoff
Level 1, 41 McLaren St., North Sydney, NSW 2060
Tel: 029439 3145 / bswy@wsp.com.au

Civil and Structural Consultant

Taylor Thomson Whiting
Level 3, 48 Chardon St., St Leonards, NSW 2065
Tel: 029439 3145 / bswy@tth.com.au

Client

JZL PROPERTIES



Group GSA Pty Ltd ABN 76 002 113 779
Level 7, 80 William St East Sydney NSW
Australia 2011
www.groupgsa.com

T +612 9361 4144 F +612 9332 3458
architecture interior design urban design landscape
nom architect M. Sheldon 3990
Project Title

Four Points Paramatta

89 George Street Paramatta NSW

Drawing Title

Public Domain Alignment -
Floor Plan with Survey

Scale As indicated @ A1

Drawing Created (date) 12/06/17

Drawing Created (by) Author

Plotted and checked by Designer

Verified Checker

Approved Approver

Project No Drawing No Issue

160161 DA-1102 G

This drawing is the copyright of Group GSA Pty Ltd and may not be altered, reproduced or transmitted in any form or by any means in part or in whole without the written permission of Group GSA Pty Ltd. All levels and dimensions are to be checked and verified on site prior to the commencement of any work, making of shop drawings or fabrication of components.

Do not scale drawings. Use Figured Dimensions.

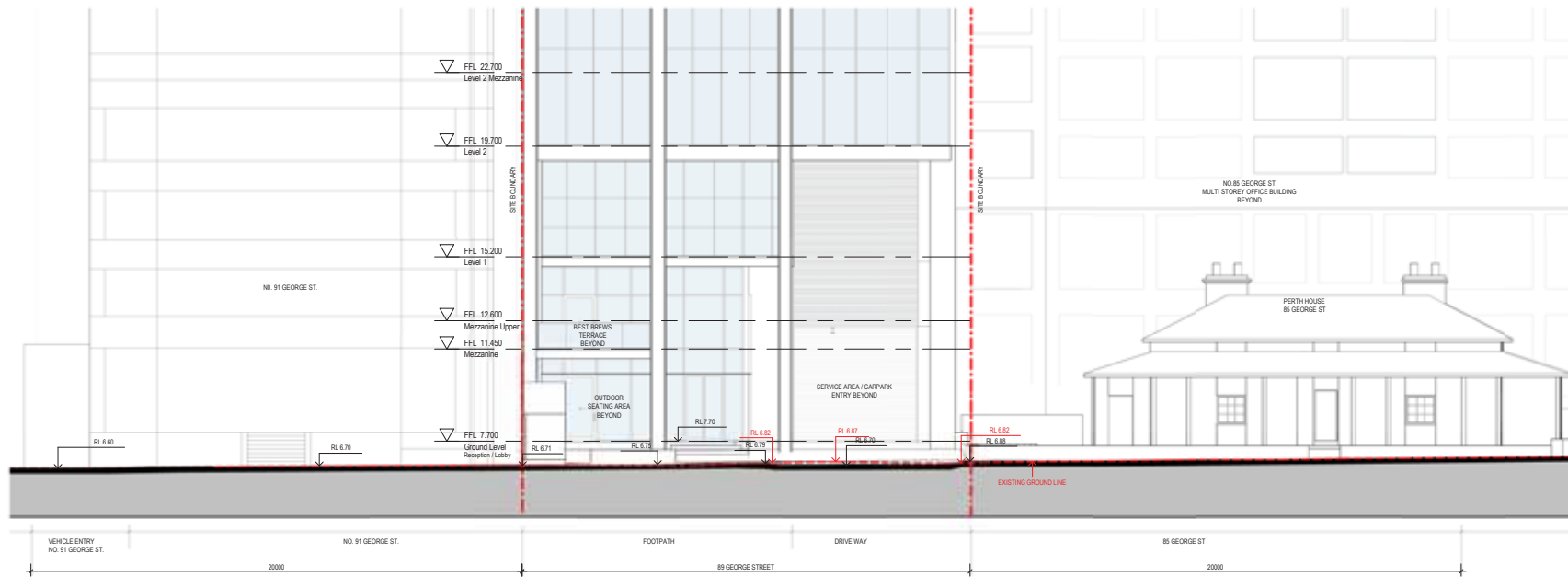

1 Section - Through Kerb to George Street
1:100

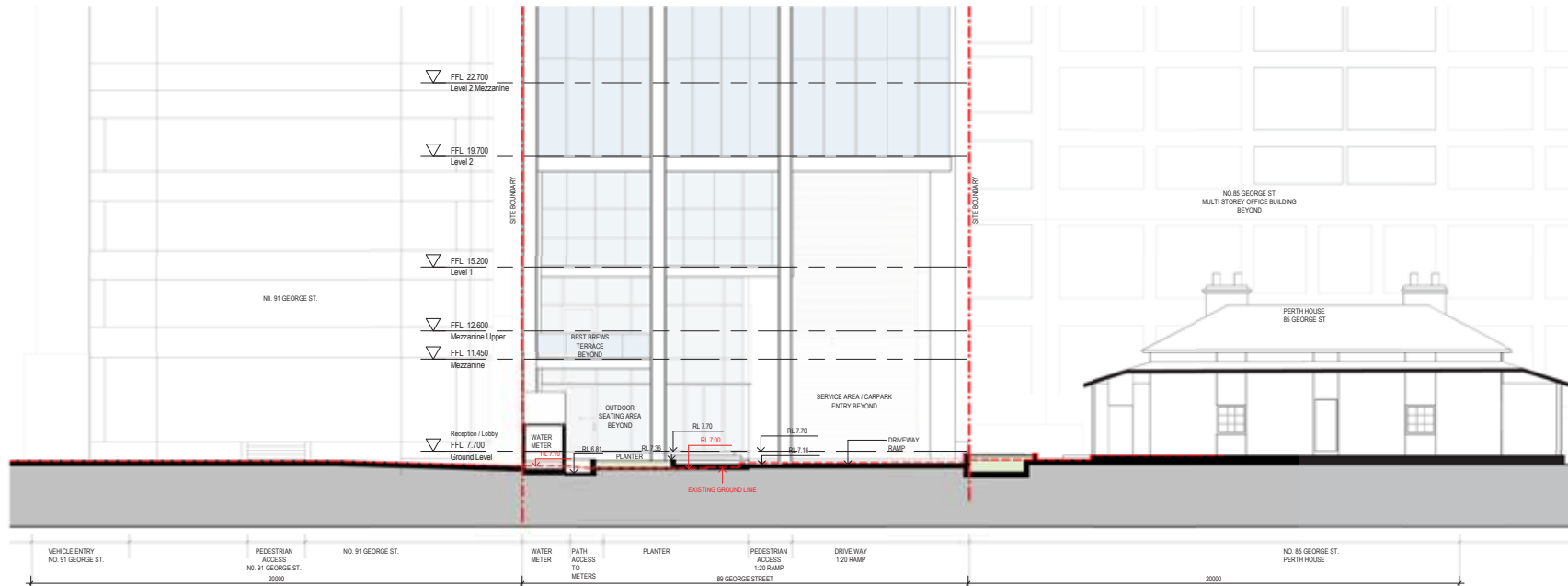

2 Section - At Building Line
1:100

Issue	Description	Date
A	FOR INFORMATION	08/12/17
B	FOR INFORMATION	12/12/17
C	DA ADDITIONAL INFORMATION	15/12/17
D	FOR INFORMATION	22/02/18
E	DA ADDITIONAL INFORMATION	09/03/18
P1	FOR INFORMATION	25/05/18
F	DA ADDITIONAL INFORMATION	29/05/18

LEGEND

	EXISTING GROUND LEVEL
	EXISTING BUILDING TO BE DEMOLISHED
	EXISTING SITE RL
	PROPOSED RL

DA SUBMISSION

Project Management & Quantity Surveyor	
Altus Page Kirkland	
Level 12, 1 Market Street, NSW 2000	
Tel: 02 9263 7311	
rick.manton@altusgroup.com	
Building Engineering Services	
WSP Parsons Brinkerhoff	
Level 1, 41 McLaren St., North Sydney, NSW 2060	
Tel: 02987 0989	
Civil and Structural Consultant	
Taylor Thomson Whiting	
Level 3, 48 Chardon St., St Leonards, NSW 2065	
Tel: 029439 3146 / tswy@ttw.com.au	

Client

JZL PROPERTIES	
GROUP GSA	
Group GSA Pty Ltd ABN 76 002 113 779	
Level 7, 80 William St East Sydney NSW	
Australia 2011	
www.groupgsa.com	
T +612 9361 4144 F +612 9332 3458	
architecture interior design urban design landscape	
nom architect M. Sheldon 3990	
Project Title	

Four Points Paramatta

89 George Street Parramatta NSW		
Drawing Title		
Public Domain Alignment - Sections - Sheet 1		
Scale	As indicated @ A1	
Drawing Created (date)	12/08/17	
Drawing Created (by)	Author	
Plotted and checked by	Designer	
Verified	Checker	
Approved	Approver	
Project No	Drawing No	Issue

160161	DA-1103	F
--------	---------	---

This drawing is the copyright of Group GSA Pty Ltd and may not be altered, reproduced or transmitted in any form or by any means in part or in whole without the written permission of Group GSA Pty Ltd. All levels and dimensions are to be checked and verified on site prior to the commencement of any work, making of shop drawings or fabrication of components.
Do not scale drawings. Use figured Dimensions.

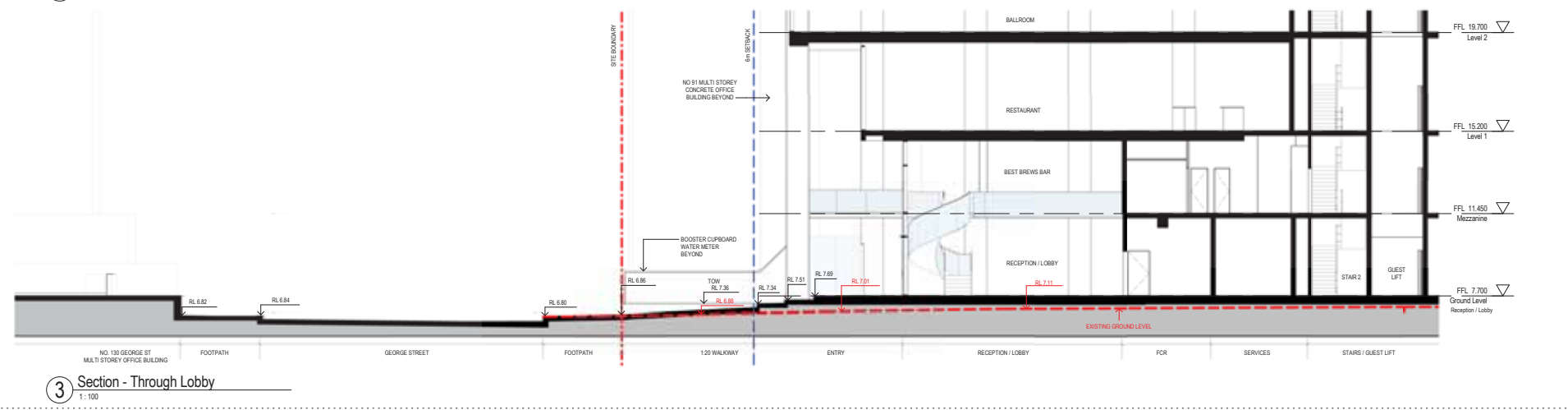
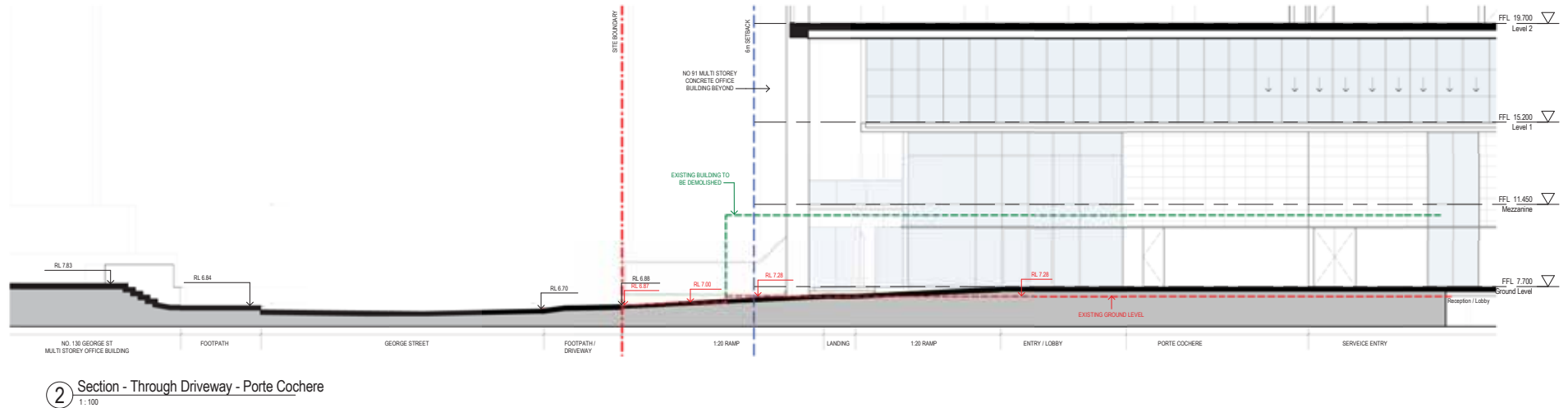
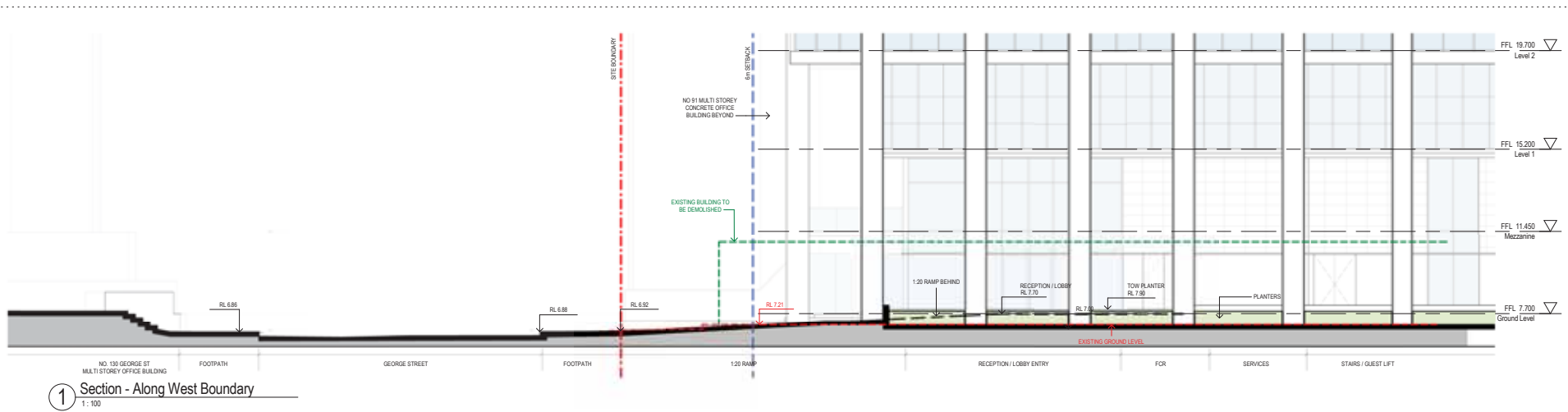

Issue	Description	Date
A	FOR INFORMATION	30/11/17
B	FOR INFORMATION	06/12/17
C	FOR INFORMATION	08/12/17
D	FOR INFORMATION	12/12/17
E	DA ADDITIONAL INFORMATION	15/12/17
F	FOR INFORMATION	22/02/18
G	DA ADDITIONAL INFORMATION	06/03/18
P1	FOR INFORMATION	25/05/18
H	DA ADDITIONAL INFORMATION	26/05/18

LEGEND	
	EXISTING GROUND LEVEL
	EXISTING BUILDING TO BE DEMOLISHED
RL X.XX	EXISTING SITE RL
RL X.XX	PROPOSED RL

DA SUBMISSION

Project Management & Quantity Surveyor
Altus Page Kirkland
 Level 12, 1 Market Street, NSW 2000
 Tel: 02 9283 7311
 rick.manson@altusgroup.com

Building Engineering Services
WSP Parsons Brinkerhoff
 Level 1, 41 McLaren St., North Sydney, NSW 2060
 Tel: 02987 0969

Civil and Structural Consultant
Taylor Thomson Whiting
 Level 3, 44 Chancery St, St Leonards, NSW 2065
 Tel: 029439 3146 / bwsy@ttw.com.au

Client
JZL PROPERTIES

GROUP GSA
 Group GSA Pty Ltd ABN 76 002 113 779
 Level 7, 80 William St East Sydney NSW
 Australia 2011
 www.groupgsa.com
 T +612 9361 4144 F +612 9332 3458
 architecture interior design urban design landscape
 nom architect M. Sheldon 3990
 Project Title

Four Points Paramatta

89 George Street Paramatta NSW
 Drawing Title
Public Domain Alignment - Sections - Sheet 2
 Scale As indicated @ A1
 Drawing Created (date) 11/29/17
 Drawing Created (by) Author
 Plotted and checked by Designer
 Verified Checker
 Approved Approver
 Project No Drawing No Issue
160161 DA-1104 H
 This drawing is the copyright of Group GSA Pty Ltd and may not be altered, reproduced or transmitted in any form or by any means in part or in whole without the written permission of Group GSA Pty Ltd. All levels and dimensions are to be checked and verified on site prior to the commencement of any work, making of shop drawings or fabrication of components.
 Do not scale drawings. Use Figured Dimensions.

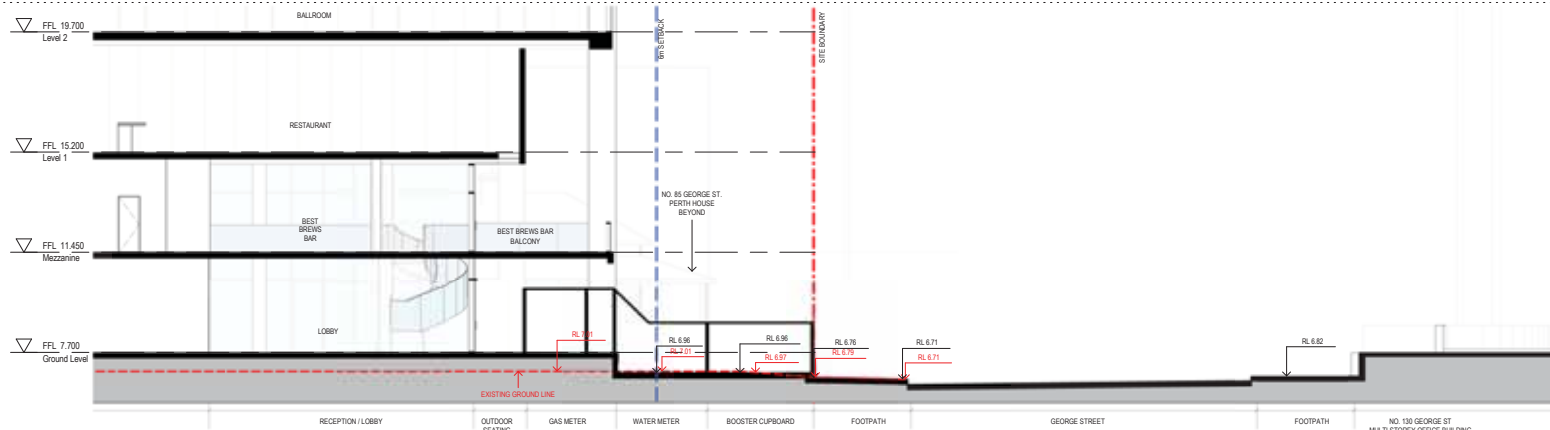

1 Section - East Boundary
1:100

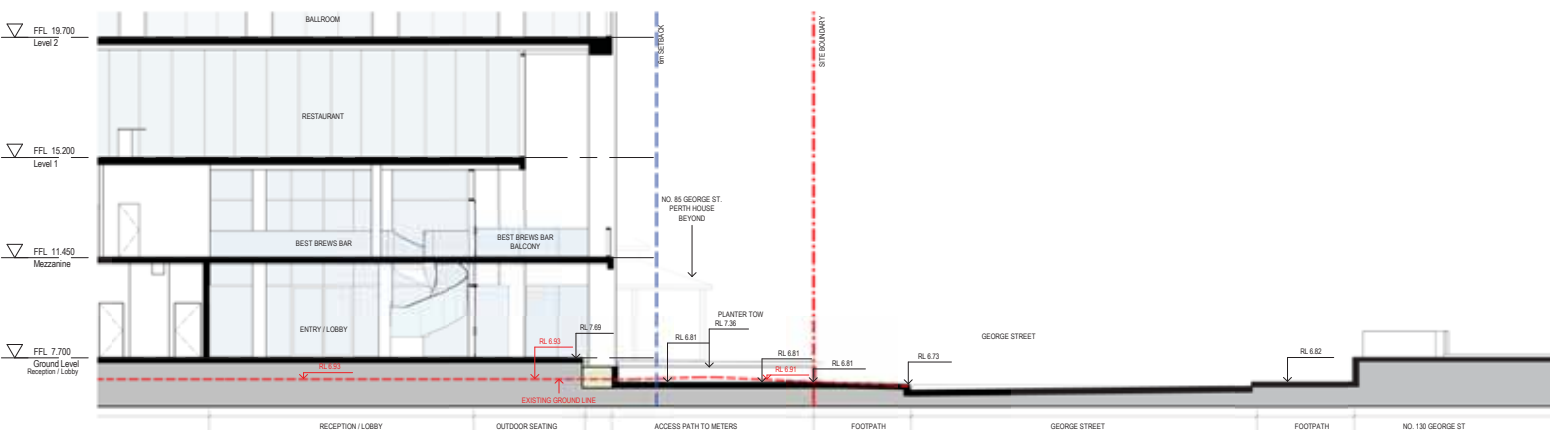

2 Section 2 - Street alignment
1:100

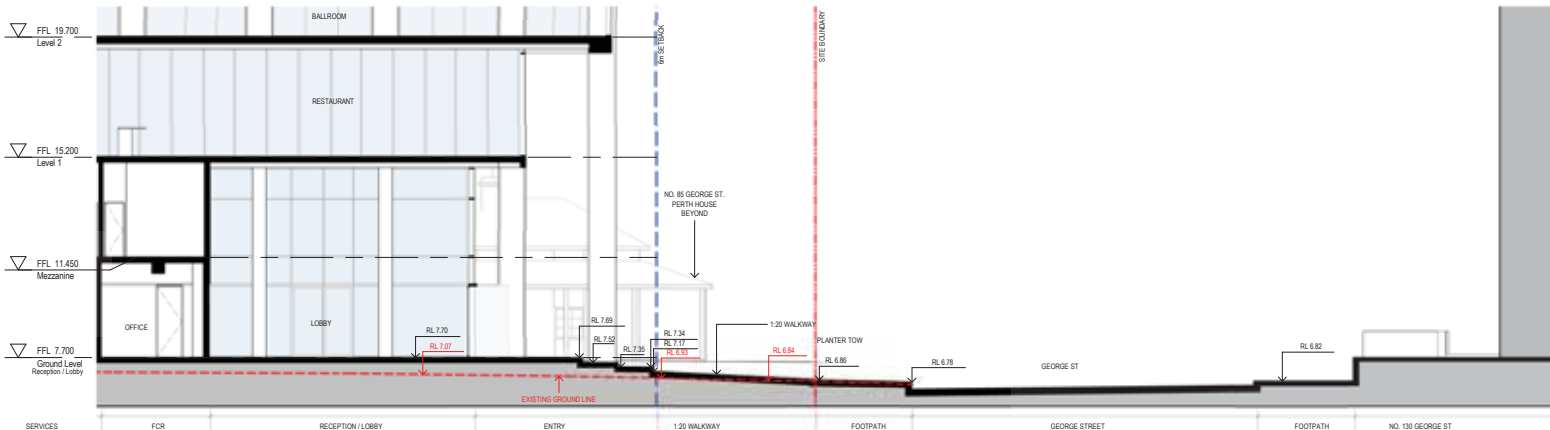

3 Section 1 - Street alignment
1:100

Amendments	Issue	Description	Date
A	FOR INFORMATION		30/11/17
B	FOR INFORMATION		06/12/17
C	FOR INFORMATION		08/12/17
D	FOR INFORMATION		12/12/17
E	DA ADDITIONAL INFORMATION		15/12/17
F	DA ADDITIONAL INFORMATION		09/03/18
P1	FOR INFORMATION		25/05/18
G	DA ADDITIONAL INFORMATION		29/05/18

LEGEND	
	EXISTING GROUND LEVEL
	EXISTING BUILDING TO BE DEMOLISHED
RL X.XX	EXISTING SITE RL
RL X.XX	PROPOSED RL

DA SUBMISSION

Project Management & Quantity Surveyor
Altus Page Kirkland
Level 12, 1 Market Street, NSW 2000
Tel: 02 9253 7311
rick.manton@altusgroup.com

Building Engineering Services
WSP Parsons Brinkerhoff
Level 1, 41 McLaren St., North Sydney, NSW 2060
Tel: 029567 0999

Civil and Structural Consultant
Taylor Thomson Whiting
Level 3, 48 Chancery St, St Leonards, NSW 2065
Tel: 029439 3146 / bwsy@tw.com.au

Client
JZL PROPERTIES

Group GSA Pty Ltd ABN 76 002 113 779
Level 7, 80 William St East Sydney NSW
Australia 2011
www.groupgsa.com
T +612 9361 4144 F +612 9332 3458
architecture interior design urban design landscape
nom architect M. Sheldon 3990
Project Title

Four Points Paramatta

89 George Street Paramatta NSW

Drawing Title
Public Domain Alignment -
Sections - Sheet 3

Scale As indicated @ A1

Drawing Created (date) 11/30/17

Drawing Created (by) Author

Plotted and checked by Designer

Verified Checker

Approved Approver

Project No Drawing No Issue

160161 DA-1105 G

This drawing is the copyright of Group GSA Pty Ltd and may not be altered, reproduced or transmitted in any form or by any means in part or in whole without the written permission of Group GSA Pty Ltd. All levels and dimensions are to be checked and verified on site prior to the commencement of any work, making of shop drawings or fabrication of components.
Do not scale drawings. Use figured Dimensions.

30/05/2018 3:56:04 PM

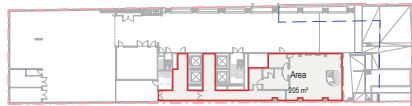

① Ground Level
1:500

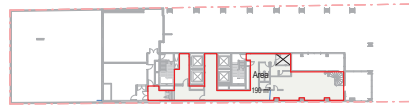

② Mezzanine Level
1:500

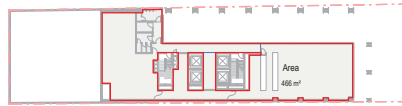

③ Level 1 - GFA
1:500

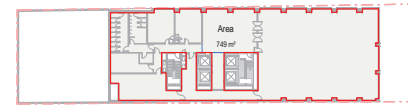

④ Level 2 - GFA
1:500



⑤ Level 2 Mezzanine
1:500

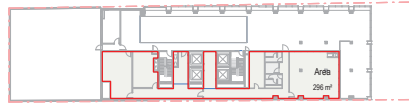

⑥ Level 3 - GFA
1:500



⑦ Level 4
1:500

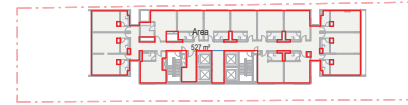

⑧ Level 5 - GFA
1:500

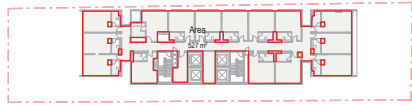

⑨ Level 6
1:500

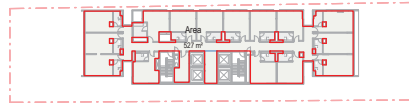

⑩ Level 7
1:500

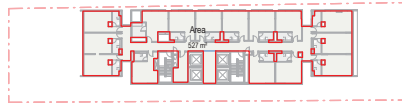

⑪ Level 8
1:500



⑫ Level 9
1:500

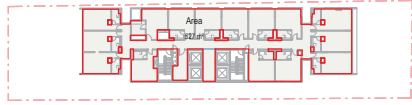

⑬ Level 10
1:500

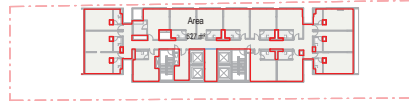

⑭ Level 11
1:500

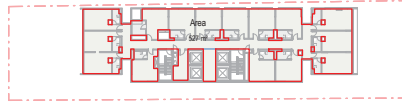

⑮ Level 12
1:500

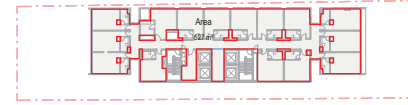

⑯ Level 13
1:500

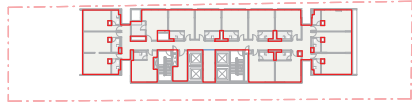

⑰ Level 14
1:500

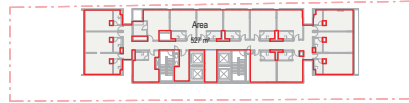

⑱ Level 15
1:500



⑲ Level 16
1:500



⑳ Level 17
1:500

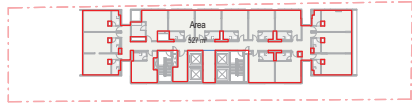

㉑ Level 18
1:500



㉒ Level 19
1:500



㉓ Level 20
1:500



㉔ Level 21
1:500



㉕ Level 22
1:500

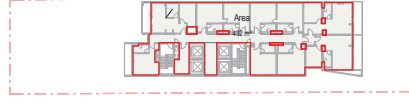

㉖ Level 23 - Typical Crown Floor
1:500



㉗ Level 24
1:500

Area Schedule (GFA) - Current	
Level	Area
Ground Level	135.00 m²
Mezzanine	135.00 m²
Level 1	486.00 m²
Level 2	735.00 m²
Level 2 Mezzanine	135.00 m²
Level 3	286.00 m²
Level 4	527.00 m²
Level 5 to 21 - Typical	527.00 m²
Level 6	527.00 m²
Level 7	527.00 m²
Level 8	527.00 m²
Level 9	527.00 m²
Level 10	527.00 m²
Level 11	527.00 m²
Level 12	527.00 m²
Level 13	527.00 m²
Level 14	527.00 m²
Level 15	527.00 m²
Level 16	527.00 m²
Level 17	527.00 m²
Level 18	527.00 m²
Level 19	527.00 m²
Level 20	527.00 m²
Level 21	527.00 m²
Level 22	432.00 m²
Level 23	432.00 m²
Level 24	432.00 m²
Total GFA	2863.00 m²
Permissible GFA	1280.00 m²
Total FSR	9.50

Amendments	Description	Date
A	DA SUBMISSION	03/10/17
B	DA ADDITIONAL INFORMATION	06/03/18
C	DA ADDITIONAL INFORMATION	29/05/18



DA SUBMISSION

Project Management & Quantity Surveyor

Altus Page Kirkland
Level 12, 1 Market Street, NSW 2000
Tel: 02 9238 7311
risk-man@altusgroup.com

Building Engineering Services

WSP Parsons Brinkerhoff
Level 1, 41 McLaren St., North Sydney, NSW 2060
Tel: 029439 3146 / bwsy@wsp.com.au

Civil and Structural Consultant

Taylor Thomson Whiting
Level 3, 48 Chardon St., St Leonards, NSW 2065
Tel: 029439 3146 / bwsy@tw.com.au

Client

JZL PROPERTIES



Group GSA Pty Ltd ABN 76 002 113 779
Level 7, 80 William St East Sydney NSW
Australia 2011
www.groupgsa.com

T +612 9361 4144 F +612 9332 3458

architecture interior design urban design landscape
room architect M. Sheldon 3990
Project Title

Four Points Parramatta

89 George Street Parramatta NSW

Drawing Title

GFA Diagrams & FSR

Scale As indicated @ A1

Drawing Created (date) 11/15/16

Drawing Created (by) Author

Plotted and checked by Designer

Verified Checker

Approved Approver

Project No Drawing No Issue

160161 DA-1400 C

This drawing is the copyright of Group GSA Pty Ltd and may not be altered, reproduced or transmitted in any form or by any means in part or in whole without the written permission of Group GSA Pty Ltd. All levels and dimensions are to be checked and verified on site prior to the commencement of any work, making of shop drawings or fabrication of components.
Do not scale drawings. Use Figured Dimensions.

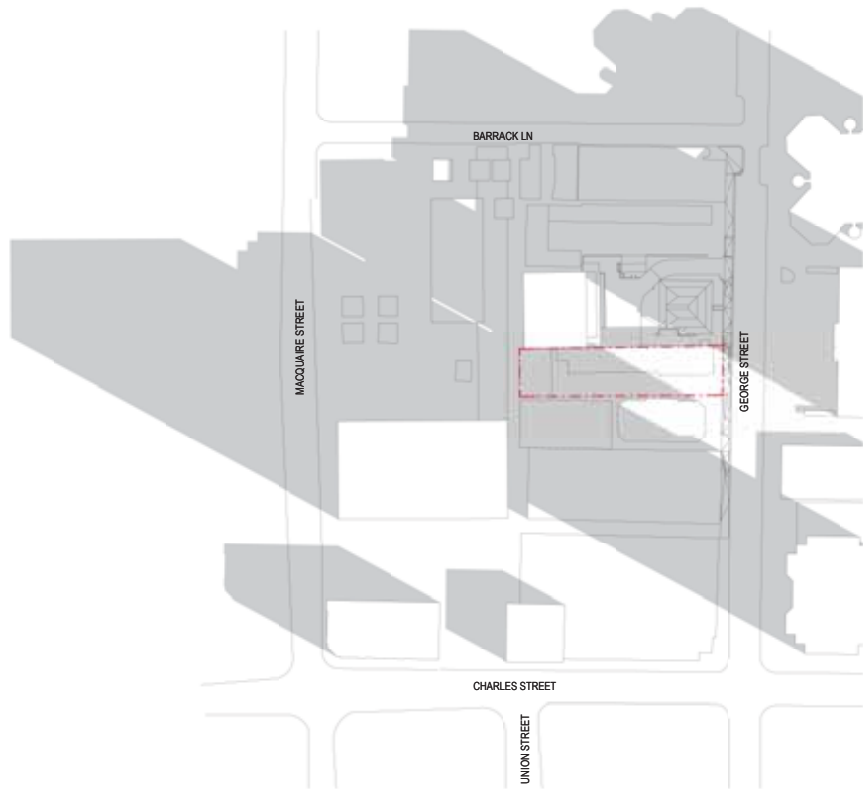

1 21 JUNE - 9 am - EXISTING
1:1000

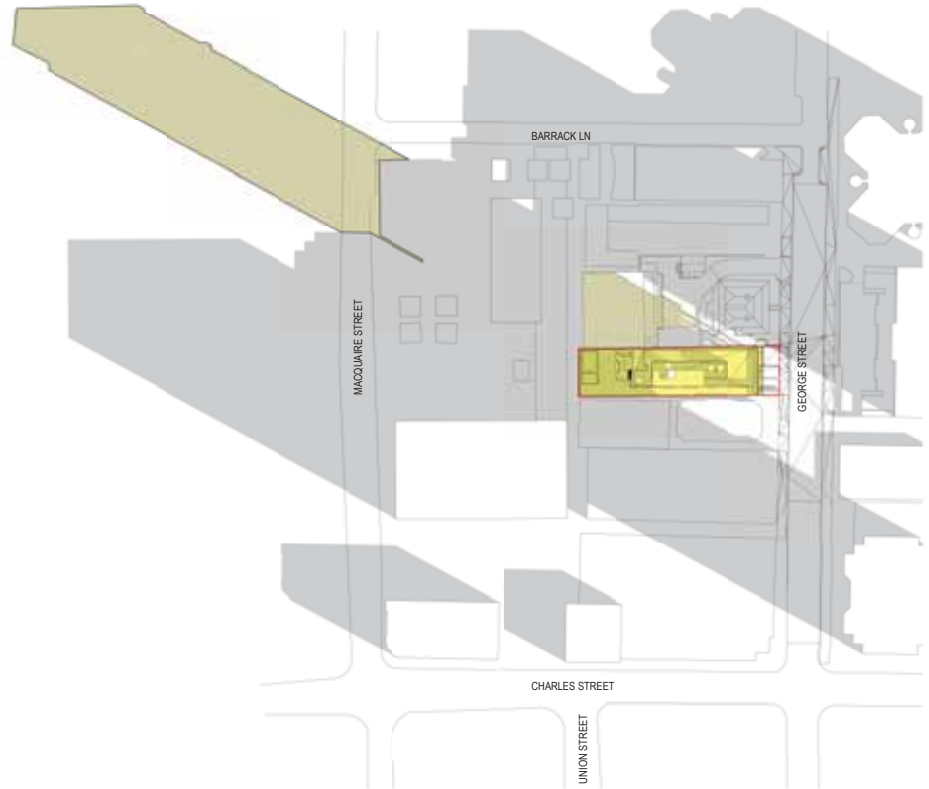

2 21 JUNE - 9 am - PROPOSED
1:1000

- LEGEND:
- PROPOSED BUILDING
 - EXTENDED SHADOWS

Amendments			Amendments		
Issue	Description	Date	Issue	Description	Date
A	DA SUBMISSION	03/10/17			
B	DA ADDITIONAL INFORMATION	09/03/18			
C	DA ADDITIONAL INFORMATION	26/05/18			

Project Management & Quantity Surveyor
Altus Page Kirkland
Level 12, 1 Market Street, Sydney, NSW 2000
Tel: 02 9283 7311 / rick.martinson@altusgroup.com
Building Engineering Services
WSP Parsons Brinkerhoff
Level 1, 41 McLaren St., North Sydney, NSW 2060
Tel: 02 9539 3146 / thew@pbw.com.au
Civil and Structural Consultant
Taylor Thomson Whiting
Level 3, 48 Chiswick St., St Leonards, NSW 2065
Tel: 02 9539 3146 / thew@pbw.com.au

Client
JZL PROPERTIES



Group GSA Pty Ltd ABN 76 002 113 776
Level 7, 80 William St East Sydney NSW
Australia, 2011
www.groupgsa.com

T +612 9961 4144 F +612 9332 3458
architecture interior design urban design landscape
nom architect M. Sheldon 3960

Project Title
Four Points Parramatta
89 George Street, Parramatta, NSW, 2150
Drawing Title
Shadow Diagrams - Sheet 1

This drawing is the copyright of Group GSA Pty Ltd and may not be altered, reproduced or transmitted in any form or by any means in part or in whole without the written permission of Group GSA Pty Ltd.
All levels and dimensions are to be checked and verified on site prior to the commencement of any work, making of shop drawings or fabrication of components.
Do not scale drawings. Use figured Dimensions.

DA SUBMISSION					
Plotted and checked by	LS				
Verified	DP	Approved	LMC		
Drawing Created (date)		Drawing Created (by)	LS		
Scale	Project No	Drawing No	Issue		
As indicated @ A1	160161	DA-1500	C		

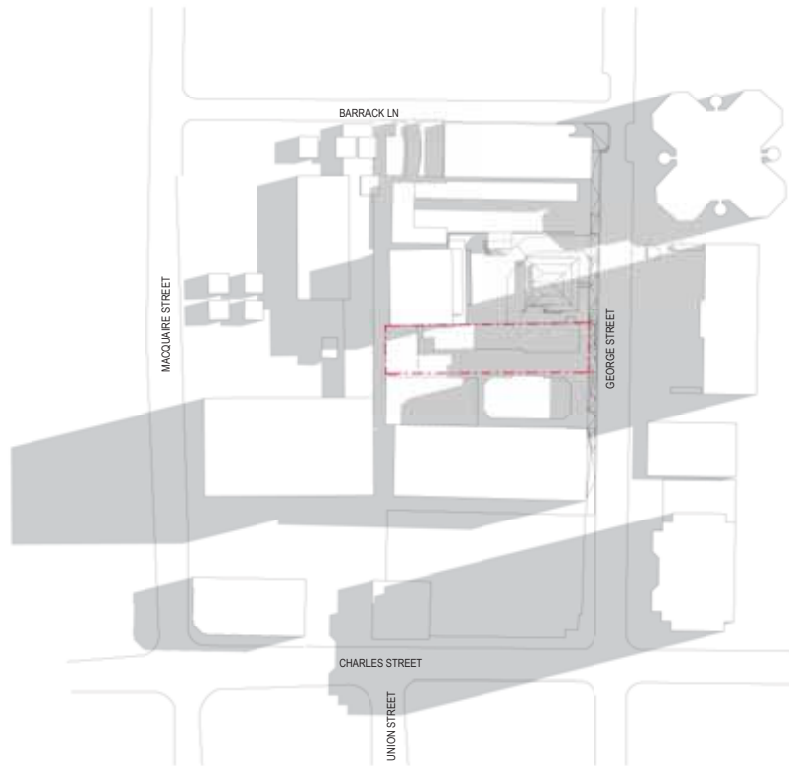

1 21 JUNE - 12 pm - EXISTING
1:1000

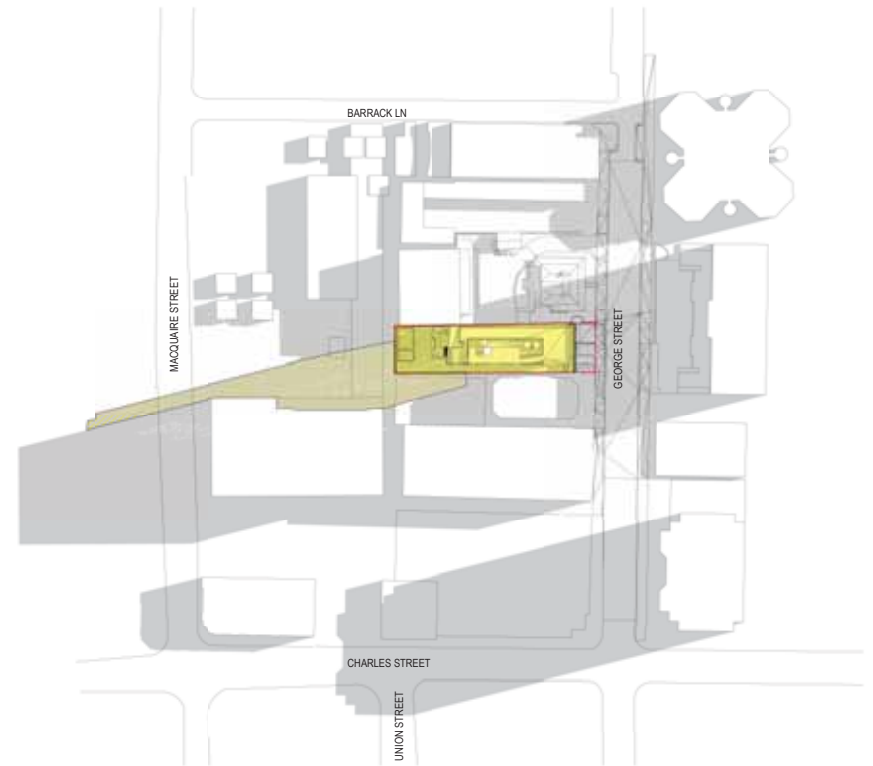

2 21 JUNE - 12 pm - PROPOSED
1:1000

LEGEND:
PROPOSED BUILDING
EXTENDED SHADOWS

Amendments		
Issue	Description	Date
A	DA SUBMISSION	03/10/17
B	DA ADDITIONAL INFORMATION	09/03/18
C	DA ADDITIONAL INFORMATION	26/05/18

Amendments		
Issue	Description	Date
Project Management & Quantity Surveyor		
Altus Page Kirkland Level 12, 1 Market Street, Sydney, NSW 2000 Tel: 02 9283 7311 / rick.martinson@altusgroup.com		
Building Engineering Services		
WSP Parsons Brinkerhoff Level 1, 41 McLaren St., North Sydney, NSW 2060 Tel: 02 9539 3146 / thew@pbw.com.au		
Civil and Structural Consultant		
Taylor Thomson Whiting Level 3, 48 Chalmers St., St Leonards, NSW 2065 Tel: 02 9539 3146 / thew@pbw.com.au		

Client		
JZL PROPERTIES		
Altus Group		

JZL PROPERTIES



Group GSA Pty Ltd ABN 76 002 113 778
Level 7, 80 William St East Sydney NSW
Australia, 2011
www.groupgsa.com

T +612 9961 4144 F +612 9332 3458
architecture interior design urban design landscape
room architect M. Sheldon 5960

Project Title		
Four Points Parramatta		
89 George Street, Parramatta, NSW, 2150		
Drawing Title		
Shadow Diagrams - Sheet 2		

This drawing is the copyright of Group GSA Pty Ltd and may not be altered, reproduced or transmitted in any form or by any means in part or in whole without the written permission of Group GSA Pty Ltd.
All levels and dimensions are to be checked and verified on site prior to the commencement of any work, making of shop drawings or fabrication of components.
Do not scale drawings. Use figured Dimensions.

DA SUBMISSION			
Plotted and checked by	LS		
Verified	DP	Approved	LMC
Drawing Created (date)		Drawing Created (by)	LS
Scale	Project No	Drawing No	Issue
As indicated @ A1	160161	DA-1501	C

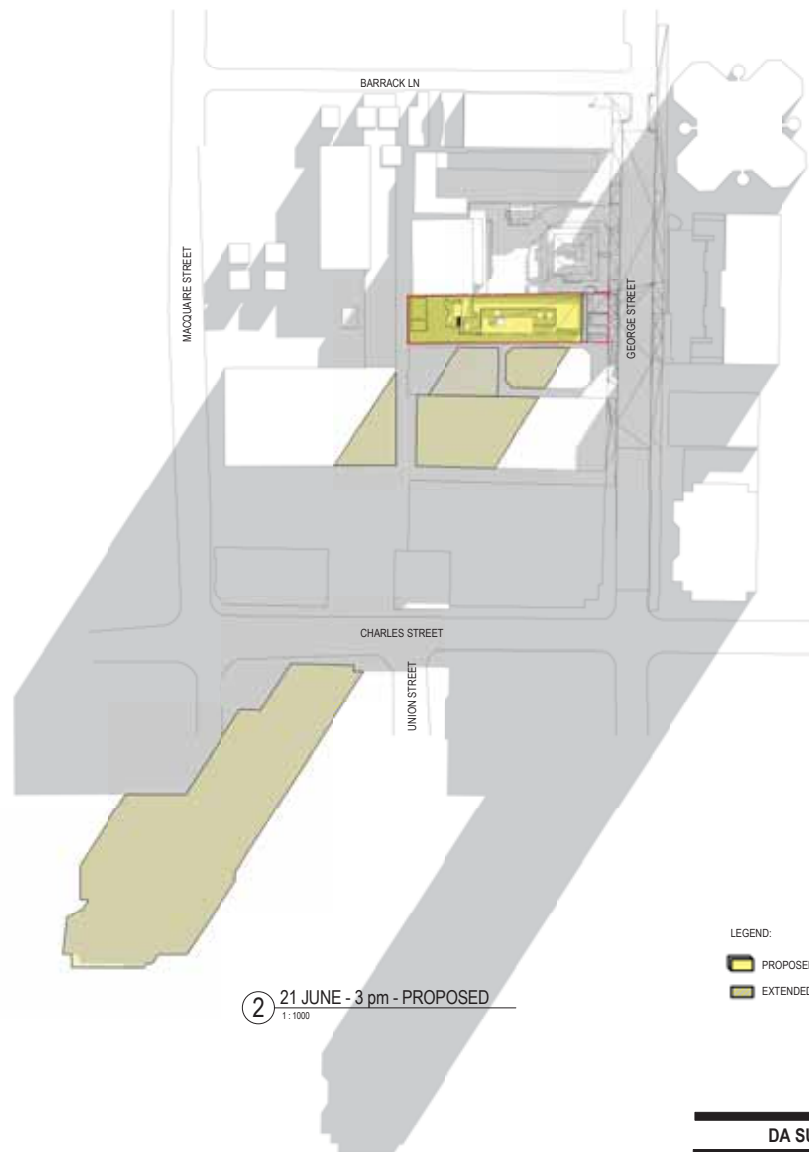
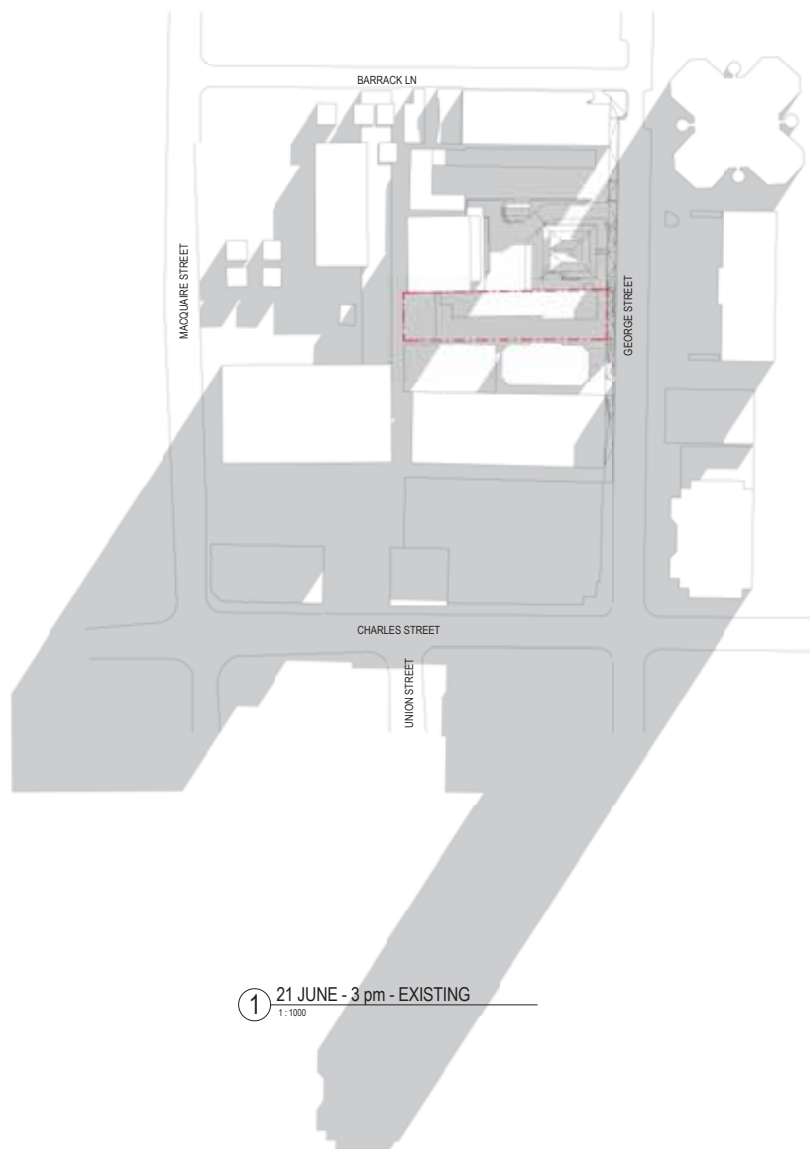

LEGEND:

- PROPOSED BUILDING
- EXTENDED SHADOWS



DA SUBMISSION

Plotted and checked by LS

Verified DP Approved LMC

Drawing Created (date) Drawing Created (by) LS

Scale Project No Drawing No Issue

As indicated 160161 DA-1502 C

Amendments		
Issue	Description	Date
A	DA SUBMISSION	03/10/17
B	DA ADDITIONAL INFORMATION	09/03/18
C	DA ADDITIONAL INFORMATION	26/05/18

1 21 JUNE - 3 pm - EXISTING

1:1000

Amendments		
Issue	Description	Date
A	DA SUBMISSION	03/10/17
B	DA ADDITIONAL INFORMATION	09/03/18
C	DA ADDITIONAL INFORMATION	26/05/18

Project Management & Quantity Surveyor
Altus Page Kirkland
Level 12, 1 Market Street, Sydney, NSW 2000
Tel: 02 9283 7311 / rick.martinson@altusgroup.com

Building Engineering Services
WSP Parsons Brinkerhoff
Level 1, 41 McLaren St., North Sydney, NSW 2060
Tel: 02 9559 3146 / thew@pbw.com.au

Civil and Structural Consultant
Taylor Thomson Whiting
Level 3, 48 Chiswick St., St Leonards, NSW 2065
Tel: 02 9559 3146 / thew@pbw.com.au

Client
JZL PROPERTIES



Group GSA Pty Ltd ABN 76 002 113 779
Level 7, 80 William St East Sydney NSW
Australia, 2011
www.groupgsa.com

T +612 9961 4144 F +612 9332 3458
architecture interior design urban design landscape
room architect M. Sheldon 3960

Project Title
Four Points Parramatta
89 George Street, Parramatta, NSW, 2150
Drawing Title
Shadow Diagrams - Sheet 3

This drawing is the copyright of Group GSA Pty Ltd and may not be altered, reproduced or transmitted in any form or by any means in part or in whole without the written permission of Group GSA Pty Ltd.
All levels and dimensions are to be checked and verified on site prior to the commencement of any work, making of shop drawings or fabrication of components.
Do not scale drawings. Use figured Dimensions.

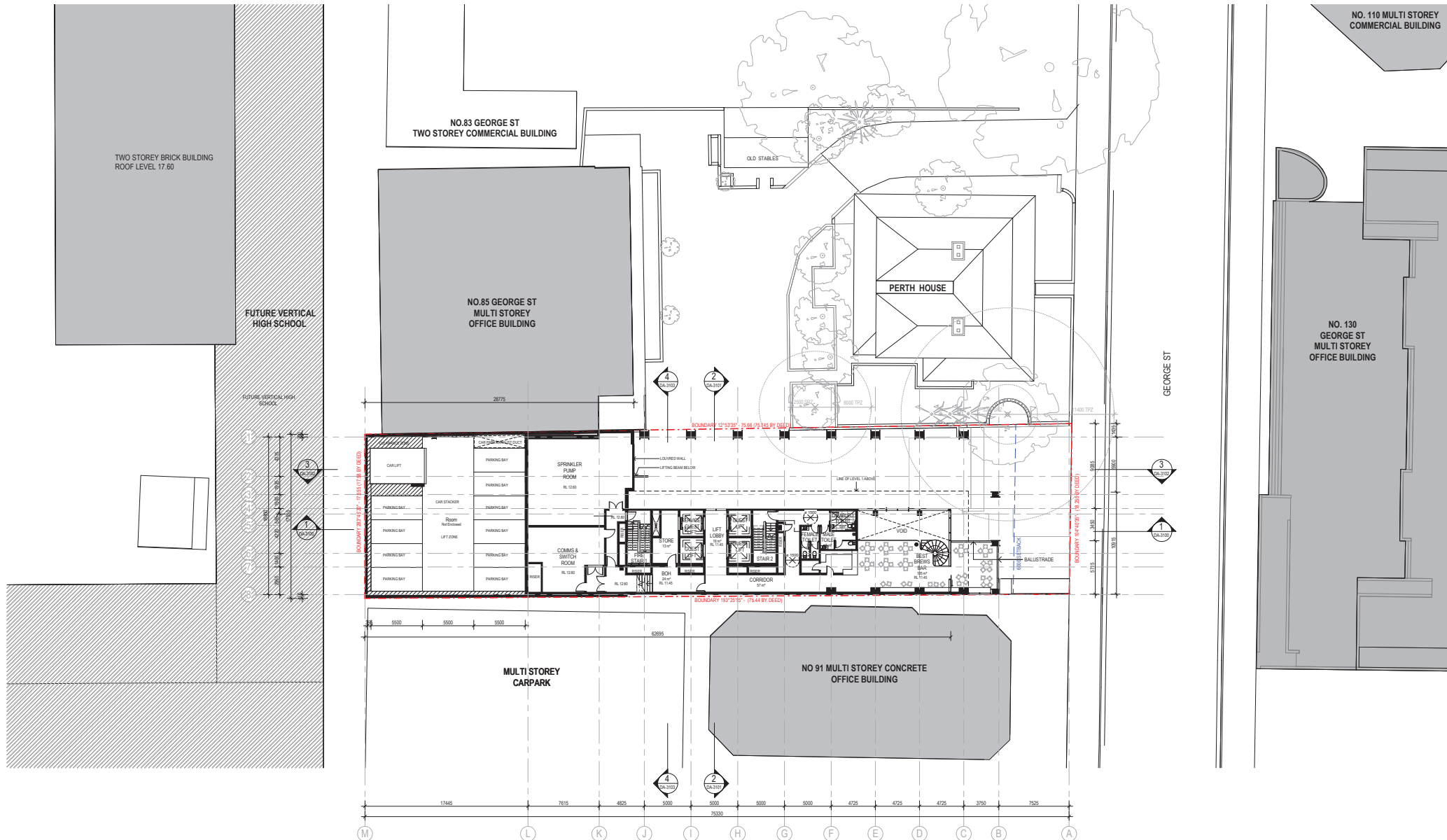

Amendments		
Issue	Description	Date
A	DA SUBMISSION	03/10/17
B	FOR INFORMATION	22/02/18
C	DA ADDITIONAL INFORMATION	06/03/18
P1	FOR INFORMATION	25/05/18
D	DA ADDITIONAL INFORMATION	29/05/18

Amendments		
Issue	Description	Date
A	DA SUBMISSION	03/10/17
B	FOR INFORMATION	22/02/18
C	DA ADDITIONAL INFORMATION	06/03/18
P1	FOR INFORMATION	25/05/18
D	DA ADDITIONAL INFORMATION	29/05/18

Project Management & Quantity Surveyor
Altus Page Kirkland
Level 12, 1 Market Street, Sydney, NSW 2000
Tel: 02 9283 7311 / rick.manson@altusgroup.com
Building Engineering Services
WSP Parsons Brinkerhoff
Level 1, 41 McLaren St., North Sydney, NSW 2060
Tel: 028867 0999
Civil and Structural Consultant
Taylor Thomson Whiting
Level 3, 40 Chancery St., St Leonards, NSW 2065
Tel: 028239 3146 / thw@ttw.com.au

Client
JZL PROPERTIES

JZL
PROPERTIES
GROUP GSA
Group GSA Pty Ltd ABN 76 002 113 779
Level 7, 80 William St East Sydney NSW
Australia, 2011
www.groupgsa.com
T +612 9961 4144 F +612 9332 3458
architecture interior design urban design landscape
room architect M. Sheldon 1990

Project Title
Four Points Parramatta
89 George Street, Parramatta, NSW, 2150
Drawing Title
Mezzanine Plan

This drawing is the copyright of Group GSA Pty Ltd and may not be altered, reproduced or transmitted in any form or by any means in part or in whole without the written permission of Group GSA Pty Ltd.
All levels and dimensions are to be checked and verified on site prior to the commencement of any work, making of shop drawings or fabrication of components.
Do not scale drawings. Use figured Dimensions.

DA SUBMISSION				
Plotted and checked by	LS	Verified	DP	Approved
Drawing Created (date)		Drawing Created (by)	LS	
Scale	Project No	Drawing No	Issue	
1:200 @ A1	160161	DA-2001	D	

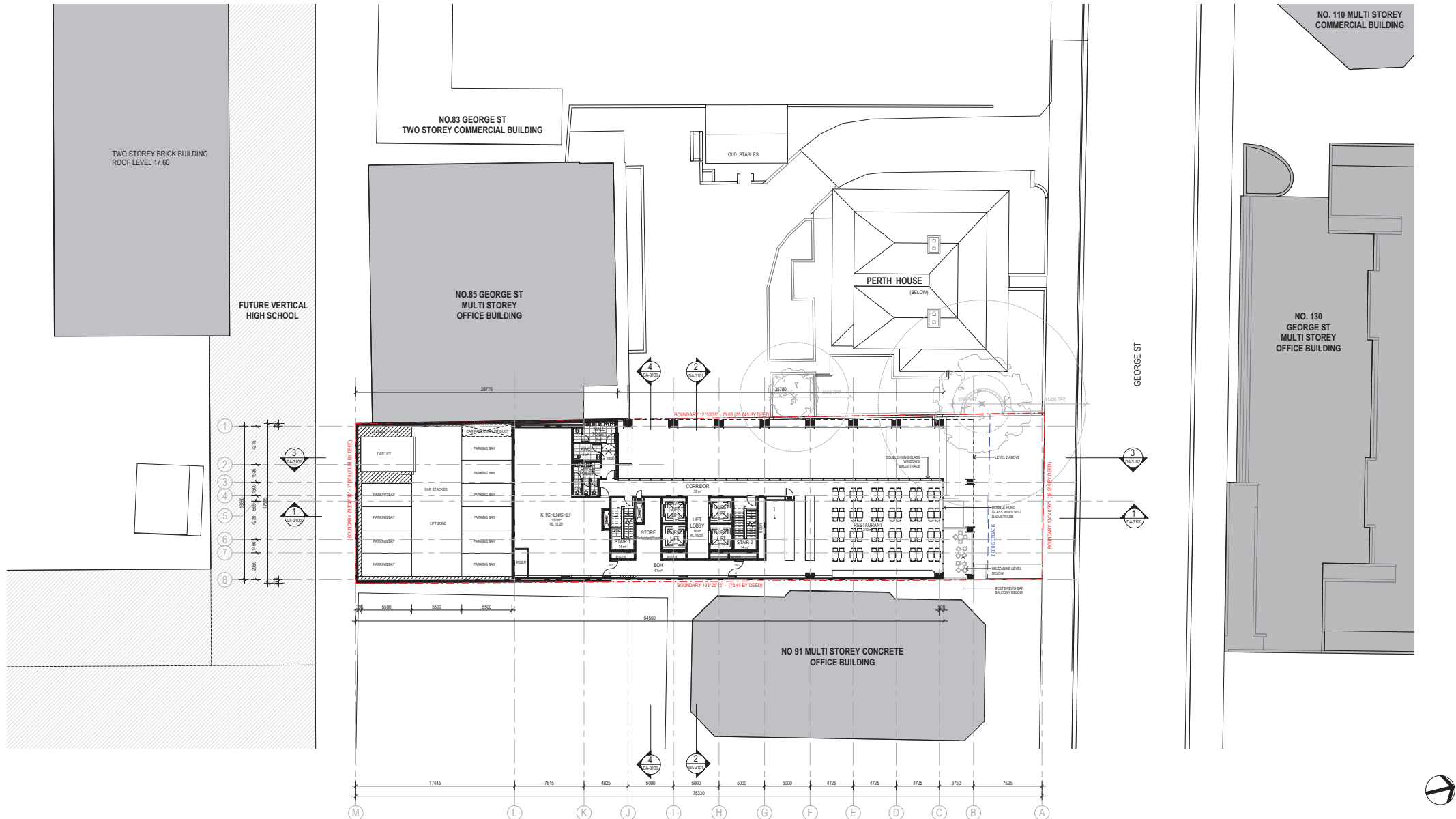

Amendments			Amendments		
Issue	Description	Date	Issue	Description	Date
A	DA SUBMISSION	03/10/17			
B	DA ADDITIONAL INFORMATION	09/03/18			
P1	FOR INFORMATION	25/03/18			
C	DA ADDITIONAL INFORMATION	28/05/18			

Project Management & Quantity Surveyor
Altus Page Kirkland
 Level 12, 1 Market Street, Sydney, NSW 2000
 Tel: 02 9283 7311 / rick.manson@altusgroup.com

Building Engineering Services
WSP Parsons Brinkerhoff
 Level 1, 41 McLaren St., North Sydney, NSW 2060
 Tel: 02867 5999

Civil and Structural Consultant
Taylor Thomson Whiting
 Level 3, 48 Charities St., St Leonards, NSW 2065
 Tel: 02839 3146 / ttw@ttw.com.au



Client
JZL PROPERTIES



Group GSA Pty Ltd ABN 76 002 113 779
 Level 7, 80 William St East Sydney NSW
 Australia, 2011
 www.groupgsa.com

T +612 9961 4144 F +612 9332 3458
 architecture interior design urban design landscape
 room architect M. Sheldon 5960

Project Title
Four Points Parramatta
 89 George Street, Parramatta, NSW, 2150

Drawing Title
Level 1 Plan

This drawing is the copyright of Group GSA Pty Ltd and may not be altered, reproduced or transmitted in any form or by any means in part or in whole without the written permission of Group GSA Pty Ltd.
 All levels and dimensions are to be checked and verified on site prior to the commencement of any work, making of shop drawings or fabrication of components.
 Do not scale drawings. Use figured dimensions.

DA SUBMISSION					
Plotted and checked by	LS	Verified	DP	Approved	LMC
Drawing Created (date)		Drawing Created (by)	LS		
Scale	Project No	Drawing No	Issue		
1:200 @ A1	160161	DA-2002	C		

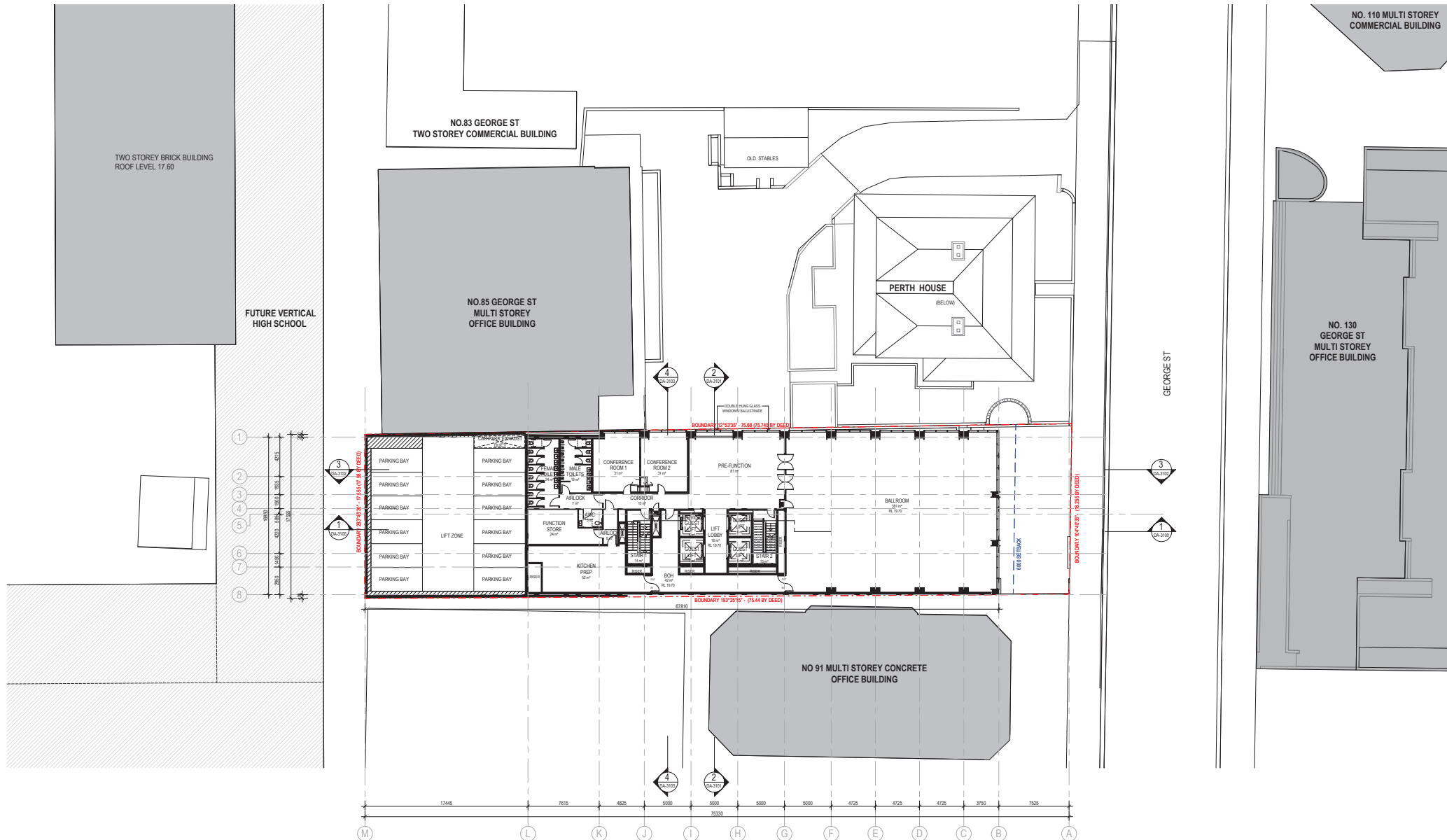

Amendments			Amendments		
Issue	Description	Date	Issue	Description	Date
A	DA SUBMISSION	03/10/17			
B	DA ADDITIONAL INFORMATION	09/03/18			
P1	FOR INFORMATION	25/03/18			
C	DA ADDITIONAL INFORMATION	28/05/18			

Project Management & Quantity Surveyor
Altus Page Kirkland
 Level 12, 1 Market Street, Sydney, NSW 2000
 Tel: 02 9283 7311 / rick.manson@altusgroup.com
 Building Engineering Services
WSP Parsons Brinkerhoff
 Level 1, 41 McLaren St., North Sydney, NSW 2060
 Tel: 02867 0999
 Civil and Structural Consultant
Taylor Thomson Whiting
 Level 3, 40 Chancery St, St Leonards, NSW 2065
 Tel: 02839 3146 / ttw@ttw.com.au



Client
JZL PROPERTIES



Group GSA Pty Ltd ABN 76 002 113 779
 Level 7, 80 William St East Sydney NSW
 Australia, 2011
 www.groupgsa.com

T +612 9961 4144 F +612 9332 3458
 architecture interior design urban design landscape
 room architect M. Sheldon 3560

Project Title
Four Points Paramatta
 89 George Street, Paramatta, NSW, 2150
 Drawing Title
Level 2 Plan

This drawing is the copyright of Group GSA Pty Ltd and may not be altered, reproduced or transmitted in any form or by any means in part or in whole without the written permission of Group GSA Pty Ltd.
 All levels and dimensions are to be checked and verified on site prior to the commencement of any work, making of shop drawings or fabrication of components.
 Do not scale drawings. Use figured Dimensions.

DA SUBMISSION			
Plotted and checked by	LS		
Verified	DP	Approved	LMC
Drawing Created (date)		Drawing Created (by)	LS
Scale	Project No	Drawing No	Issue
1:200 @ A1	160161	DA-2003	C

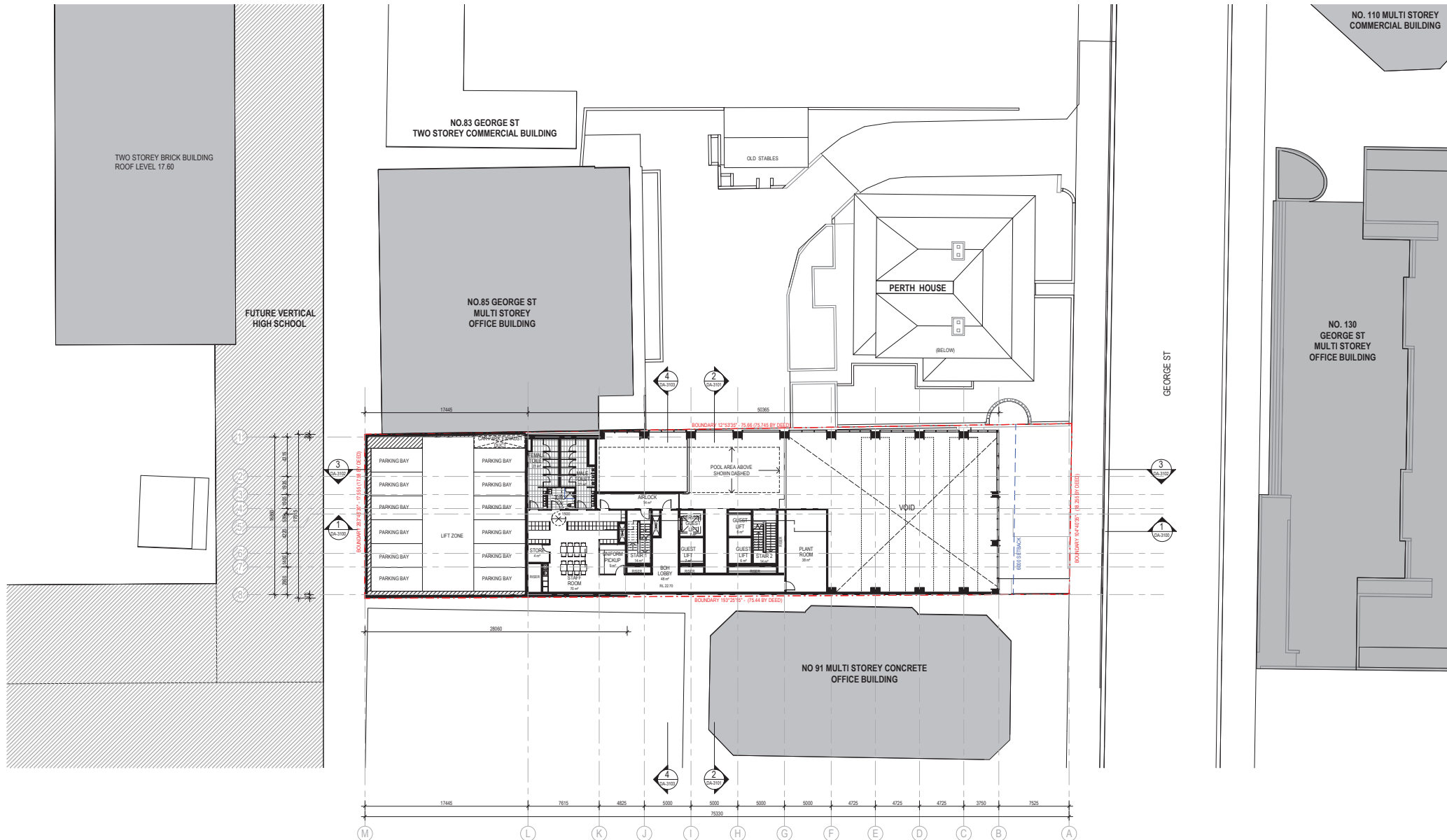

Amendments			Amendments		
Issue	Description	Date	Issue	Description	Date
A	DA SUBMISSION	03/10/17			
B	FOR INFORMATION	22/02/18			
C	DA ADDITIONAL INFORMATION	06/03/18			
P1	FOR INFORMATION	25/05/18			
D	DA ADDITIONAL INFORMATION	29/05/18			

Project Management & Quantity Surveyor
Altus Page Kirkland
 Level 12, 1 Market Street, Sydney, NSW 2000
 Tel: 02 9283 7311 / rick.marsden@altusgroup.com

Building Engineering Services
WSP Parsons Brinkerhoff
 Level 1, 41 McLaren St., North Sydney, NSW 2060
 Tel: 02867 0999

Civil and Structural Consultant
Taylor Thomson Whiting
 Level 3, 40 Chalmers St., St Leonards, NSW 2065
 Tel: 02839 3146 / ttw@ttw.com.au



Client
JZL PROPERTIES



Group GSA Pty Ltd ABN 76 002 113 779
 Level 7, 80 William St East Sydney NSW
 Australia, 2011
 www.groupgsa.com

T +612 9961 4144 F +612 9332 3458
 architecture interior design urban design landscape
 room architect M. Sheldon 5960

Project Title
Four Points Paramatta
 89 George Street, Paramatta, NSW, 2150
 Drawing Title
Level 2 Mezzanine Plan

This drawing is the copyright of Group GSA Pty Ltd and may not be altered, reproduced or transmitted in any form or by any means in part or in whole without the written permission of Group GSA Pty Ltd.
 All levels and dimensions are to be checked and verified on site prior to the commencement of any work, making of shop drawings or fabrication of components.
 Do not scale drawings. Use figured Dimensions.

DA SUBMISSION				
Plotted and checked by	LS			
Verified	DP	Approved	LMC	
Drawing Created (date)		Drawing Created (by)	LS	
Scale	Project No	Drawing No	Issue	
1:200 @ A1	160161	DA-2004	D	

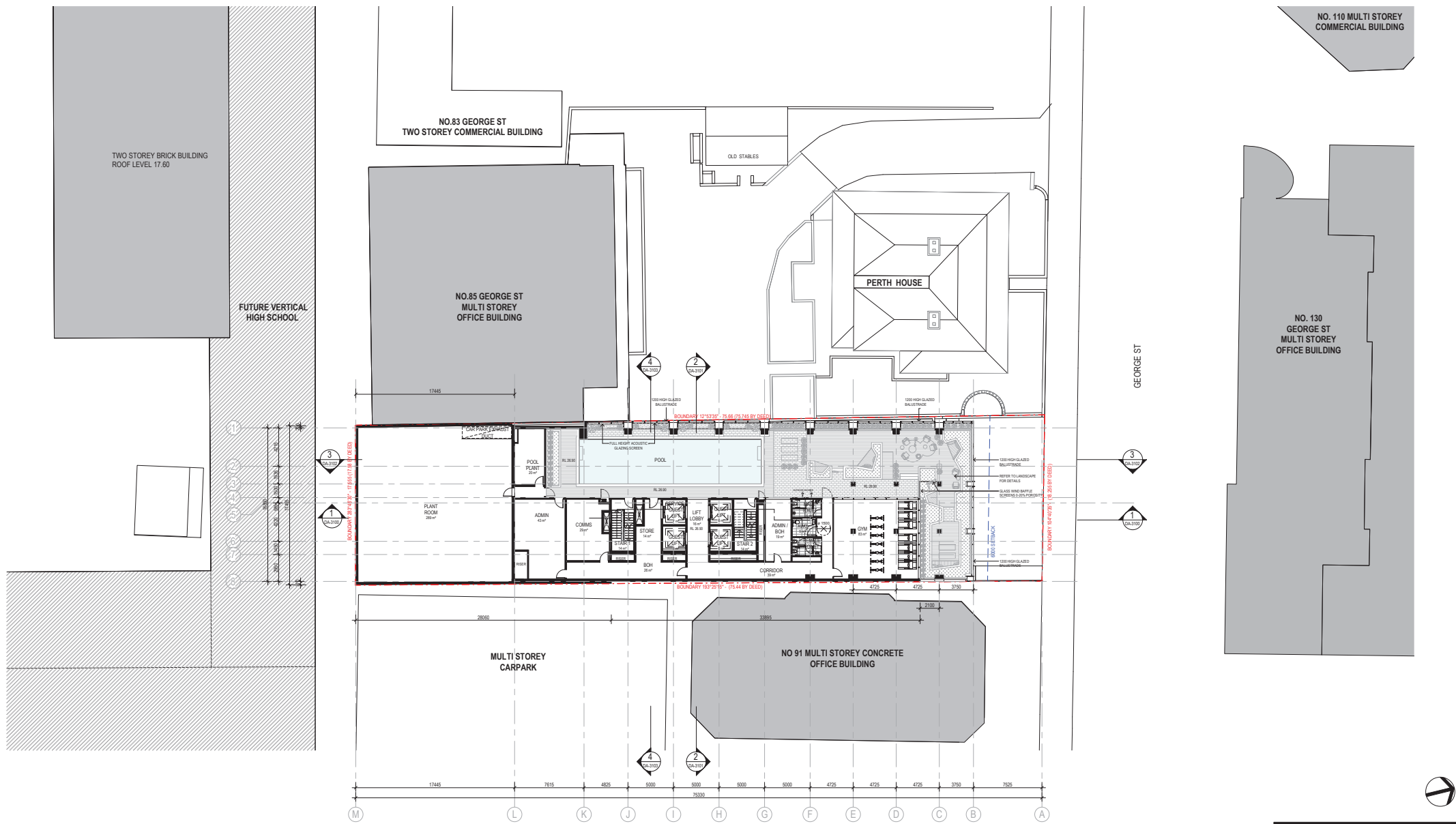

Amendments		
Issue	Description	Date
A	DA SUBMISSION	03/10/17
B	DA ADDITIONAL INFORMATION	09/03/18
P1	FOR INFORMATION	25/03/18
C	DA ADDITIONAL INFORMATION	28/05/18

Amendments		
Issue	Description	Date
A	DA SUBMISSION	03/10/17
B	DA ADDITIONAL INFORMATION	09/03/18
P1	FOR INFORMATION	25/03/18
C	DA ADDITIONAL INFORMATION	28/05/18

Project Management & Quantity Surveyor
Altus Page Kirkland
Level 12, 1 Market Street, Sydney, NSW 2000
Tel: 02 9283 7311 / rick.marsden@altusgroup.com

Building Engineering Services
WSP Parsons Brinkerhoff
Level 1, 41 McLaren St., North Sydney, NSW 2060
Tel: 028867 0999

Civil and Structural Consultant
Taylor Thomson Whiting
Level 3, 40 Charnock St., St Leonards, NSW 2065
Tel: 028339 3146 / tthew@ttw.com.au

Client
JZL PROPERTIES



Group GSA Pty Ltd ABN 76 002 113 779
Level 7, 80 William St East Sydney NSW
Australia, 2011
www.groupgsa.com

T +612 9961 4144 F +612 9332 3458
architecture interior design urban design landscape
room architect M. Sheldon 5960

Project Title
Four Points Parramatta
89 George Street, Parramatta, NSW, 2150
Drawing Title
Level 3 Plan

This drawing is the copyright of Group GSA Pty Ltd and may not be altered, reproduced or transmitted in any form or by any means in part or in whole without the written permission of Group GSA Pty Ltd.
All levels and dimensions are to be checked and verified on site prior to the commencement of any work, making of shop drawings or fabrication of components.
Do not scale drawings. Use figured Dimensions.

DA SUBMISSION			
Plotted and checked by		LS	
Verified	DP	Approved	LMC
Drawing Created (date)		Drawing Created (by)	
		LS	
Scale	Project No	Drawing No	Issue
1:200 @ A1	160161	DA-2005	C

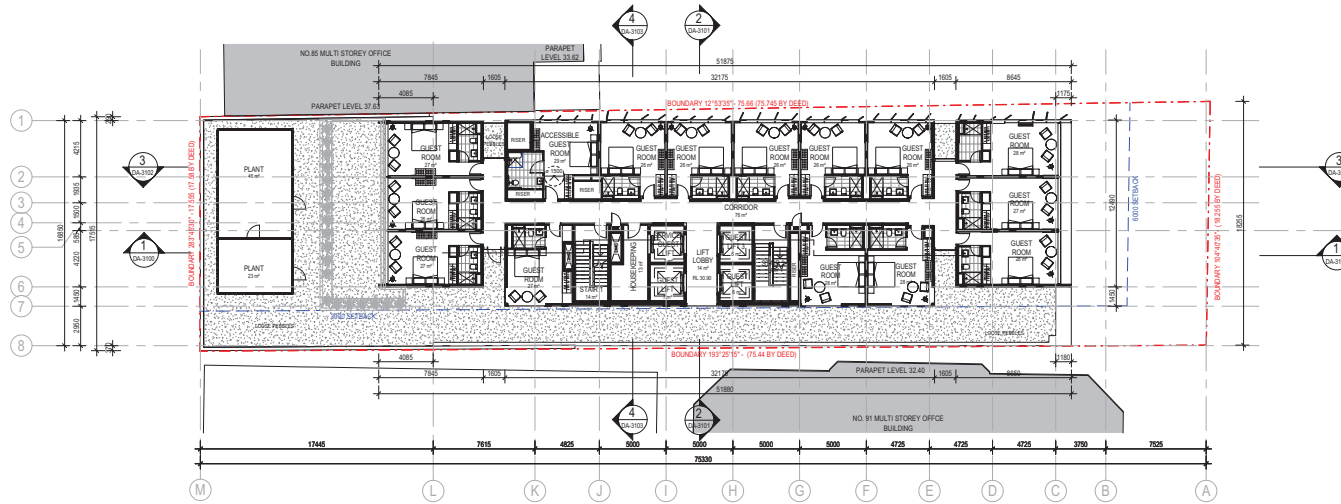

1 Level 4
1:200

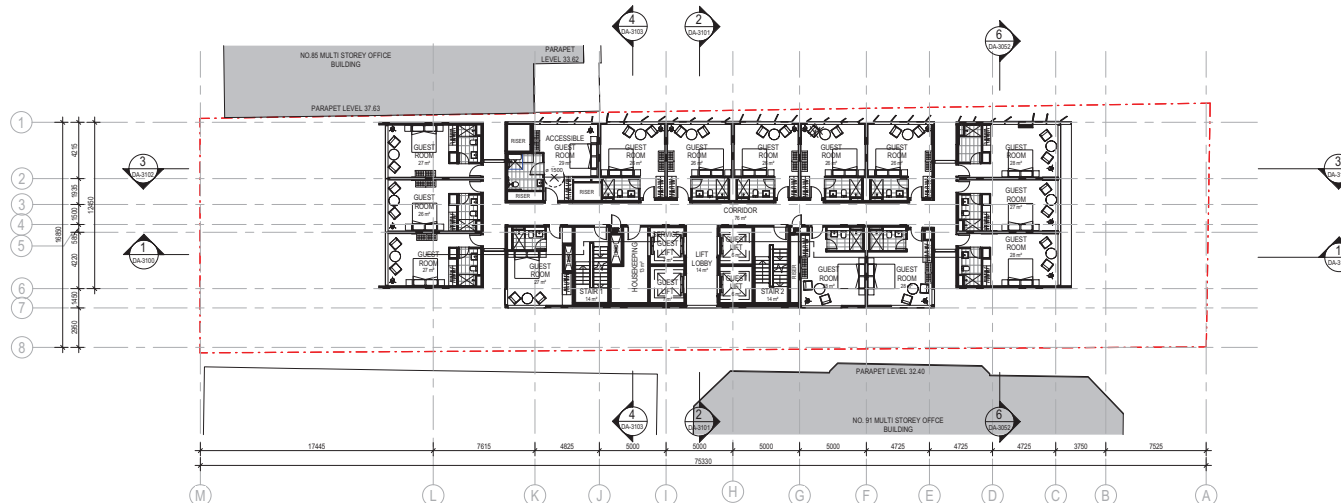

2 Level 5 to 21 - Typical
1:200

Amendments			Amendments		
Issue	Description	Date	Issue	Description	Date
A	DA SUBMISSION	03/10/17			
B	FOR INFORMATION	22/02/18			
C	DA ADDITIONAL INFORMATION	09/03/18			
P1	FOR INFORMATION	25/05/18			
D	DA ADDITIONAL INFORMATION	29/05/18			

Project Management & Quantity Surveyor
Altus Page Kirkland
 Level 12, 1 Market Street, Sydney, NSW 2000
 Tel: 02 9283 7311 / rick.mason@altusgroup.com
 Building Engineering Services
WSP Parsons Brinkerhoff
 Level 1, 41 McLaren St., North Sydney, NSW 2060
 Tel: 02867 0999
 Civil and Structural Consultant
Taylor Thomson Whiting
 Level 3, 40 Charnock St., St Leonards, NSW 2065
 Tel: 02863 3146 / tthews@ttw.com.au



Client
JZL PROPERTIES



Group GSA Pty Ltd ABN 76 002 113 779
 Level 7, 80 William St East Sydney NSW
 Australia 2011
 www.groupgsa.com

T +612 9961 4144 F +612 9332 3458
 architecture interior design urban design landscape
 non architect M. Sheldon 5960

Project Title
Four Points Parramatta
 89 George Street, Parramatta, NSW, 2150
 Drawing Title
Level 4 & Level 5 Plans

This drawing is the copyright of Group GSA Pty Ltd and may not be altered, reproduced or transmitted in any form or by any means in part or in whole without the written permission of Group GSA Pty Ltd.
 All levels and dimensions are to be checked and verified on site prior to the commencement of any work, making of shop drawings or fabrication of components.
 Do not scale drawings. Use figured dimensions.

DA SUBMISSION				
Plotted and checked by	LS	Approved	LMC	
Verified	DP	Approved	LMC	
Drawing Created (date)		Drawing Created (by)	LS	
Scale	Project No	Drawing No	Issue	
1:200	160161	DA-2006	D	

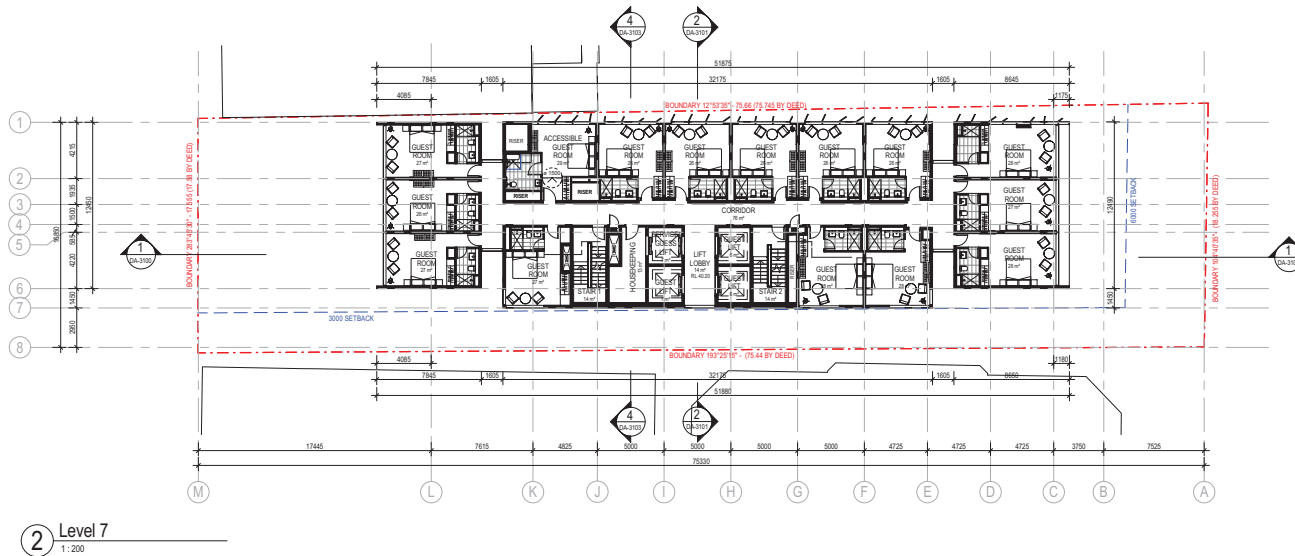
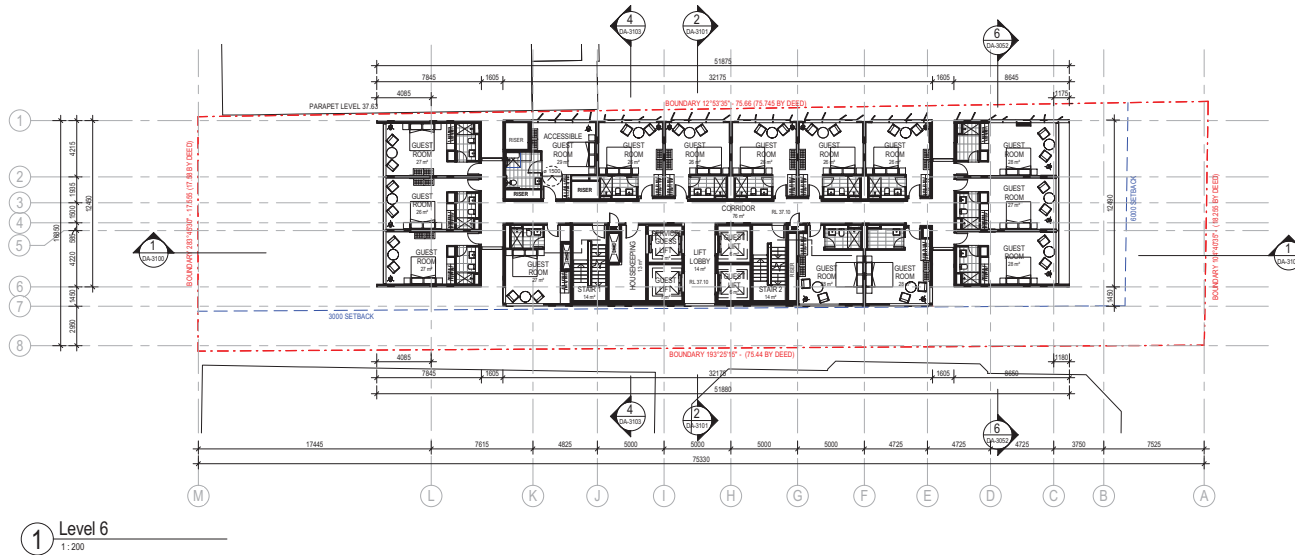

Amendments			Amendments		
Issue	Description	Date	Issue	Description	Date
A	DA SUBMISSION	03/10/17			
B	FOR INFORMATION	22/02/18			
C	DA ADDITIONAL INFORMATION	09/03/18			
D	DA ADDITIONAL INFORMATION	29/05/18			

Project Management & Quantity Surveyor
Altus Page Kirkland
 Level 12, 1 Market Street, Sydney, NSW 2000
 Tel: 02 9283 7311 / rick.mason@altusgroup.com

Building Engineering Services
WSP Parsons Brinkerhoff
 Level 1, 41 McLaren St., North Sydney, NSW 2060
 Tel: 02867 0999

Civil and Structural Consultant
Taylor Thomson Whiting
 Level 3, 40 Charnock St., St Leonards, NSW 2065
 Tel: 02839 3146 / thews@ttw.com.au



Client
JZL PROPERTIES



Group GSA Pty Ltd ABN 76 002 113 779
 Level 7, 80 William St East Sydney NSW
 Australia 2011
 www.groupgsa.com

T +612 9961 4144 F +612 9332 3458
 architecture interior design urban design landscape
 room architect M. Sheldon 5960

Project Title
Four Points Parramatta
 89 George Street, Parramatta, NSW, 2150
 Drawing Title
Level 6 & Level 7 Plans

This drawing is the copyright of Group GSA Pty Ltd and may not be altered, reproduced or transmitted in any form or by any means in part or in whole without the written permission of Group GSA Pty Ltd.
 All levels and dimensions are to be checked and verified on site prior to the commencement of any work, making of shop drawings or fabrication of components.
 Do not scale drawings. Use figured dimensions.

DA SUBMISSION				
Plotted and checked by	LS	Approved	LMC	
Verified	DP	Approved	LMC	
Drawing Created (date)		Drawing Created (by)	LS	
Scale	Project No	Drawing No	Issue	
1:200 @ A1	160161	DA-2007	D	





1 Level 8
1:200



2 Level 9
1:200

Issue	Description	Date
A	DA SUBMISSION	03/10/17
B	FOR INFORMATION	22/02/18
C	DA ADDITIONAL INFORMATION	09/03/18
D	DA ADDITIONAL INFORMATION	29/05/18

Issue	Description	Date
A	DA SUBMISSION	03/10/17
B	FOR INFORMATION	22/02/18
C	DA ADDITIONAL INFORMATION	09/03/18
D	DA ADDITIONAL INFORMATION	29/05/18

Project Management & Quantity Surveyor
Altus Page Kirkland
Level 12, 1 Market Street, Sydney, NSW 2000
Tel: 02 9283 7311 / rich.manton@altusgroup.com

Building Engineering Services
WSP Parsons Brinkerhoff
Level 1, 41 McLaren St., North Sydney, NSW 2060
Tel: 02 9867 0999

Civil and Structural Consultant
Taylor Thomson Whiting
Level 3, 40 Chippendale St., St Leonards, NSW 2065
Tel: 02 9439 3146 / thews@ttw.com.au



Client
JZL PROPERTIES



Group GSA Pty Ltd ABN 76 002 113 779
Level 7, 80 William St East Sydney NSW
Australia 2011
www.groupgsa.com

T +612 9961 4144 F +612 9332 3458
architecture interior design urban design landscape
room architect M. Sheldon 5960

Project Title
Four Points Parramatta
89 George Street, Parramatta, NSW, 2150
Drawing Title
Level 8 & Level 9 Plans

This drawing is the copyright of Group GSA Pty Ltd and may not be altered, reproduced or transmitted in any form or by any means in part or in whole without the written permission of Group GSA Pty Ltd.
All levels and dimensions are to be checked and verified on site prior to the commencement of any work, making of shop drawings or fabrication of components.
Do not scale drawings. Use figured dimensions.

DA SUBMISSION			
Plotted and checked by	LS	Approved	LMC
Verified	DP	Approved	LMC
Drawing Created (date)	Drawing Created (by)	LS	
Scale	Project No	Drawing No	Issue
1:200	160161	DA-2008	D

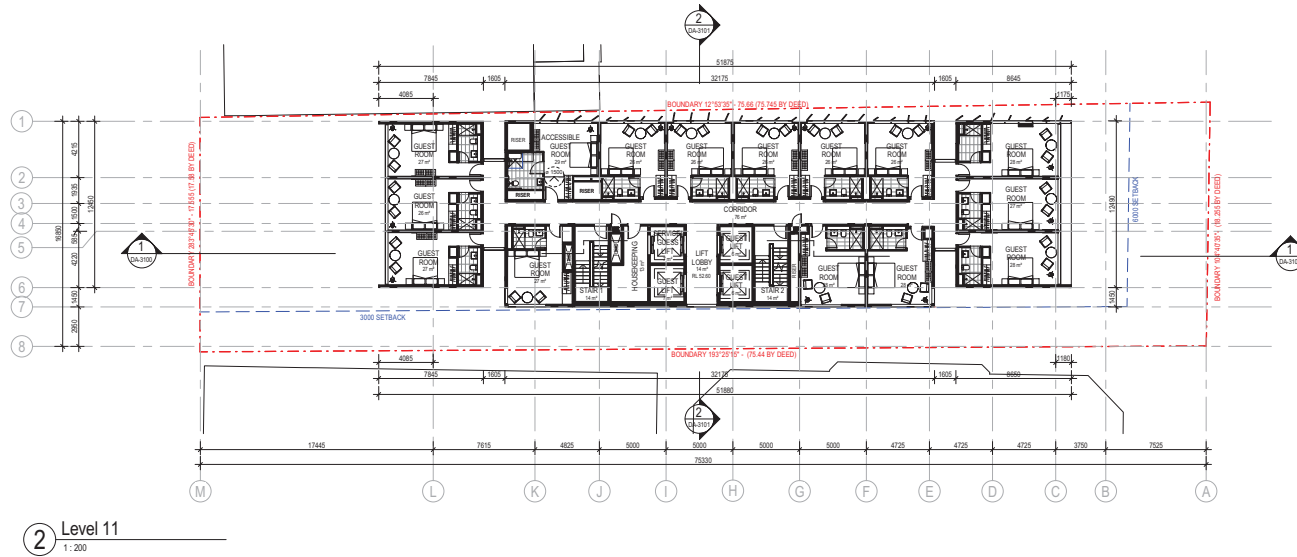
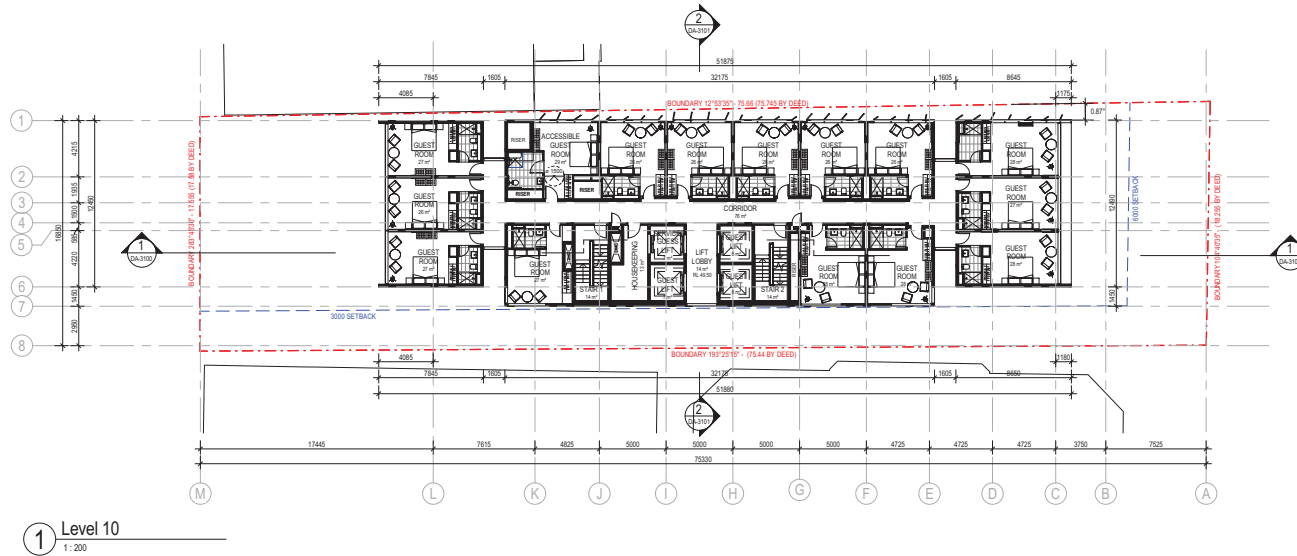

Issue	Description	Date
A	DA SUBMISSION	03/10/17
B	FOR INFORMATION	22/02/18
C	DA ADDITIONAL INFORMATION	09/03/18
D	DA ADDITIONAL INFORMATION	29/05/18

Issue	Description	Date
A	DA SUBMISSION	03/10/17
B	FOR INFORMATION	22/02/18
C	DA ADDITIONAL INFORMATION	09/03/18
D	DA ADDITIONAL INFORMATION	29/05/18

Project Management & Quantity Surveyor
Altus Page Kirkland
 Level 12, 1 Market Street, Sydney, NSW 2000
 Tel: 02 9283 7311 / rick.mason@altusgroup.com

Building Engineering Services
WSP Parsons Brinkerhoff
 Level 1, 41 McLaren St., North Sydney, NSW 2060
 Tel: 02 9867 0999

Civil and Structural Consultant
Taylor Thomson Whiting
 Level 3, 40 Chippendale St., St Leonards, NSW 2065
 Tel: 02 9439 3146 / tthew@ttw.com.au



Client
JZL PROPERTIES



Group GSA Pty Ltd ABN 76 002 113 779
 Level 7, 80 William St East Sydney NSW
 Australia, 2011
 www.groupgsa.com

T +612 9961 4144 F +612 9332 3458
 architecture interior design urban design landscape
 non architect M. Sheldon 5960

Project Title
Four Points Parramatta
 89 George Street, Parramatta, NSW, 2150
 Drawing Title
Level 10 & Level 11 Plans

This drawing is the copyright of Group GSA Pty Ltd and may not be altered, reproduced or transmitted in any form or by any means in part or in whole without the written permission of Group GSA Pty Ltd.
 All levels and dimensions are to be checked and verified on site prior to the commencement of any work, making of shop drawings or fabrication of components.
 Do not scale drawings. Use figured dimensions.

DA SUBMISSION			
Plotted and checked by	LS	Approved	LMC
Verified	DP	Approved	LMC
Drawing Created (date)	Drawing Created (by)	LS	
Scale	Project No	Drawing No	Issue
1:200	160161	DA-2009	D

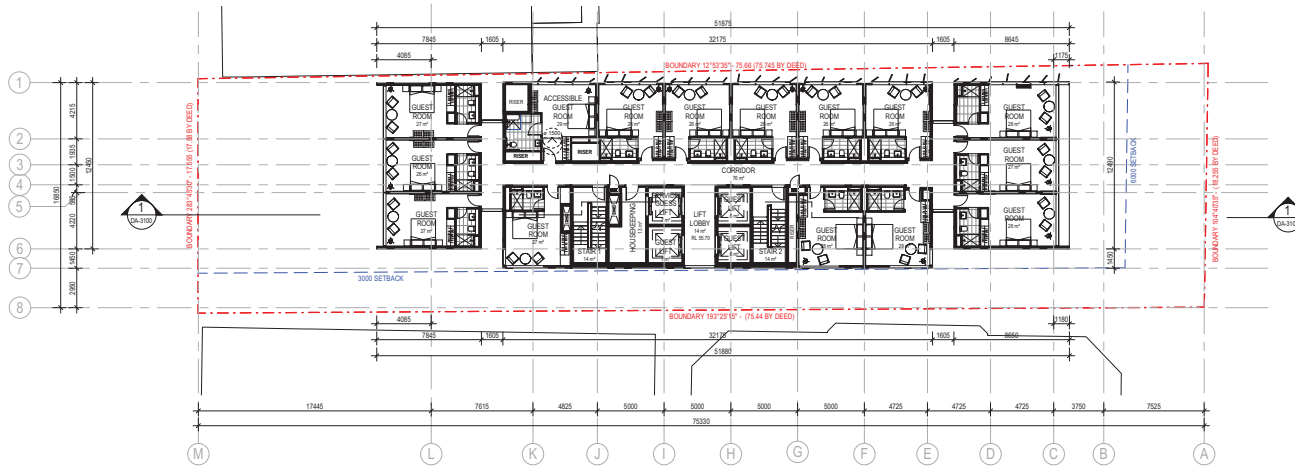

1 Level 12
1:200



2 Level 13
1:200

Issue	Description	Date
A	DA SUBMISSION	03/10/17
B	FOR INFORMATION	22/02/18
C	DA ADDITIONAL INFORMATION	09/03/18
D	DA ADDITIONAL INFORMATION	29/05/18

Issue	Description	Date
A	DA SUBMISSION	03/10/17
B	FOR INFORMATION	22/02/18
C	DA ADDITIONAL INFORMATION	09/03/18
D	DA ADDITIONAL INFORMATION	29/05/18

Project Management & Quantity Surveyor
Altus Page Kirkland
 Level 12, 1 Market Street, Sydney, NSW 2000
 Tel: 02 9283 7311 / rick.mason@altusgroup.com

Building Engineering Services
WSP Parsons Brinkerhoff
 Level 1, 41 McLaren St., North Sydney, NSW 2060
 Tel: 02 9867 0999

Civil and Structural Consultant
Taylor Thomson Whiting
 Level 3, 40 Charnock St., St Leonards, NSW 2065
 Tel: 02 9439 3146 / thw@taylorthomsonwhiting.com.au



Client
JZL PROPERTIES



Group GSA Pty Ltd ABN 76 002 113 779
 Level 7, 80 William St East Sydney NSW
 Australia 2011
www.groupgsa.com

T +612 9961 4144 F +612 9332 3458
 architecture interior design urban design landscape
 non architect M. Sheldon 5960

Project Title
Four Points Parramatta
 89 George Street, Parramatta, NSW, 2150
 Drawing Title
Level 12 & Level 13 Plans

This drawing is the copyright of Group GSA Pty Ltd and may not be altered, reproduced or transmitted in any form or by any means in part or in whole without the written permission of Group GSA Pty Ltd.
 All levels and dimensions are to be checked and verified on site prior to the commencement of any work, making of shop drawings or fabrication of components.
 Do not scale drawings. Use figured dimensions.

DA SUBMISSION				
Plotted and checked by	LS	Approved	LMC	
Verified	DP	Approved	LMC	
Drawing Created (date)		Drawing Created (by)	LS	
Scale	Project No	Drawing No	Issue	
1:200	160161	DA-2010	D	

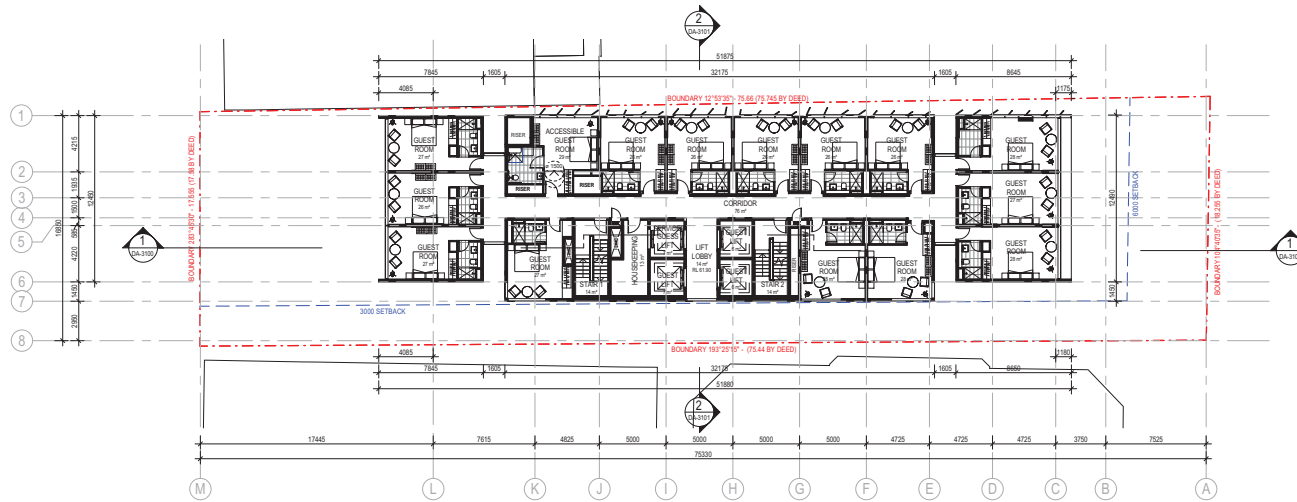

1 Level 14
1:200



2 Level 15
1:200

Issue	Description	Date
A	DA SUBMISSION	03/10/17
B	FOR INFORMATION	22/02/18
C	DA ADDITIONAL INFORMATION	09/03/18
D	DA ADDITIONAL INFORMATION	29/05/18

Issue	Description	Date
A	DA SUBMISSION	03/10/17
B	FOR INFORMATION	22/02/18
C	DA ADDITIONAL INFORMATION	09/03/18
D	DA ADDITIONAL INFORMATION	29/05/18

Project Management & Quantity Surveyor
Altus Page Kirkland
 Level 12, 1 Market Street, Sydney, NSW 2000
 Tel: 02 9283 7311 / rick.mason@altusgroup.com

Building Engineering Services
WSP Parsons Brinkerhoff
 Level 1, 41 McLaren St., North Sydney, NSW 2060
 Tel: 02 9867 0999

Civil and Structural Consultant
Taylor Thomson Whiting
 Level 3, 40 Charnock St., St Leonards, NSW 2065
 Tel: 02 9839 3146 / tthew@ttw.com.au

Client
JZL PROPERTIES



Group GSA Pty Ltd ABN 76 002 113 779
 Level 7, 80 William St East Sydney NSW
 Australia 2011
 www.groupgsa.com

T +612 9961 4144 F +612 9332 3458
 architecture interior design urban design landscape
 room architect M. Sheldon 5960

Project Title
Four Points Parramatta
 89 George Street, Parramatta, NSW, 2150
 Drawing Title
Level 14 & Level 15 Plans

This drawing is the copyright of Group GSA Pty Ltd and may not be altered, reproduced or transmitted in any form or by any means in part or in whole without the written permission of Group GSA Pty Ltd.
 All levels and dimensions are to be checked and verified on site prior to the commencement of any work, making of shop drawings or fabrication of components.
 Do not scale drawings. Use figured dimensions.

DA SUBMISSION				
Plotted and checked by	LS	Approved	LMC	
Verified	DP	Approved	LMC	
Drawing Created (date)		Drawing Created (by)	LS	
Scale	Project No	Drawing No	Issue	
1:200	160161	DA-2011	D	

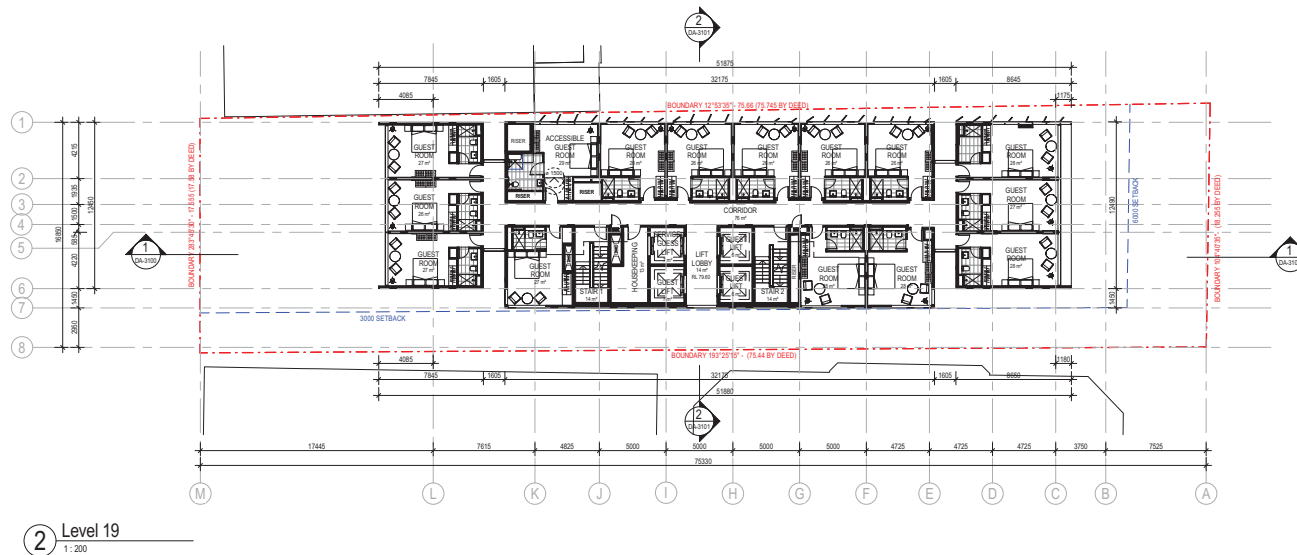
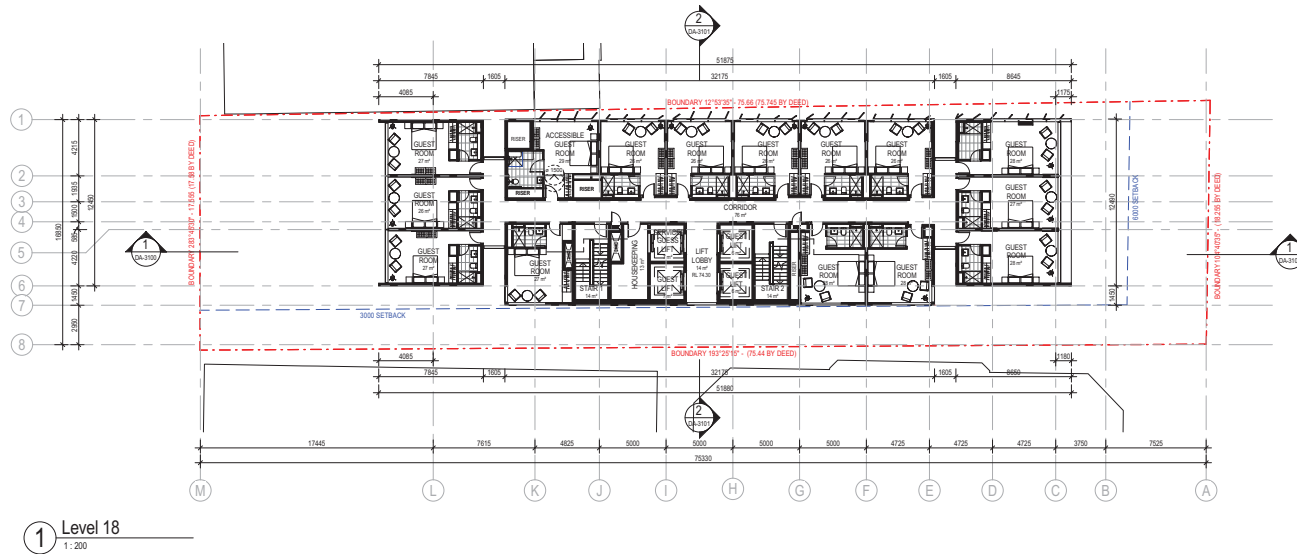

Issue	Description	Date
A	DA SUBMISSION	03/10/17
B	FOR INFORMATION	22/02/18
C	DA ADDITIONAL INFORMATION	09/03/18
D	DA ADDITIONAL INFORMATION	29/05/18

Issue	Description	Date
A	DA SUBMISSION	03/10/17
B	FOR INFORMATION	22/02/18
C	DA ADDITIONAL INFORMATION	09/03/18
D	DA ADDITIONAL INFORMATION	29/05/18

Project Management & Quantity Surveyor
Altus Page Kirkland
 Level 12, 1 Market Street, Sydney, NSW 2000
 Tel: 02 9283 7311 / rick.mason@altusgroup.com

Building Engineering Services
WSP Parsons Brinkerhoff
 Level 1, 41 McLaren St., North Sydney, NSW 2060
 Tel: 02 9867 0999

Civil and Structural Consultant
Taylor Thomson Whiting
 Level 3, 40 Chippendale St., St Leonards, NSW 2065
 Tel: 02 9439 3146 / tthew@ttw.com.au



Client
JZL PROPERTIES



Group GSA Pty Ltd ABN 76 002 113 779
 Level 7, 80 William St East Sydney NSW
 Australia 2011
 www.groupgsa.com

T +612 9961 4144 F +612 9332 3458
 architecture interior design urban design landscape
 non architect M. Sheldon 5960

Project Title
Four Points Parramatta
 89 George Street, Parramatta, NSW, 2150
 Drawing Title
Level 18 & Level 19 Plans

This drawing is the copyright of Group GSA Pty Ltd and may not be altered, reproduced or transmitted in any form or by any means in part or in whole without the written permission of Group GSA Pty Ltd.
 All levels and dimensions are to be checked and verified on site prior to the commencement of any work, making of shop drawings or fabrication of components.
 Do not scale drawings. Use figured dimensions.

DA SUBMISSION			
Plotted and checked by	LS	Approved	LMC
Verified	DP	Approved	LMC
Drawing Created (date)	Drawing Created (by)	LS	
Scale	Project No	Drawing No	Issue
1:200	160161	DA-2013	D



1 Level 20
1/200



2 Level 21
1/200

Amendments			Amendments		
Issue	Description	Date	Issue	Description	Date
A	DA SUBMISSION	03/10/17			
B	FOR INFORMATION	22/02/18			
C	DA ADDITIONAL INFORMATION	09/03/18			
P1	FOR INFORMATION	25/05/18			
D	DA ADDITIONAL INFORMATION	29/05/18			

Project Management & Quantity Surveyor
Altus Page Kirkland
 Level 12, 1 Market Street, Sydney, NSW 2000
 Tel: 02 9283 7311 / rich.manson@altusgroup.com
 Building Engineering Services
WSP Parsons Brinkerhoff
 Level 1, 41 McLaren St., North Sydney, NSW 2060
 Tel: 02867 0999
 Civil and Structural Consultant
Taylor Thomson Whiting
 Level 3, 40 Chippendale St., St Leonards, NSW 2065
 Tel: 02863 3146 / thews@ttw.com.au



Client
JZL PROPERTIES



Group GSA Pty Ltd ABN 76 002 113 779
 Level 7, 80 William St East Sydney NSW
 Australia 2011
 www.groupgsa.com
 T +612 9961 4144 F +612 9332 3458
 architecture interior design urban design landscape
 room architect M. Sheldon 5960

Project Title
Four Points Parramatta
 89 George Street, Parramatta, NSW, 2150
 Drawing Title
Level 20 & Level 21 Plans

This drawing is the copyright of Group GSA Pty Ltd and may not be altered, reproduced or transmitted in any form or by any means in part or in whole without the written permission of Group GSA Pty Ltd.
 All levels and dimensions are to be checked and verified on site prior to the commencement of any work, making of shop drawings or fabrication of components.
 Do not scale drawings. Use figured dimensions.

DA SUBMISSION					
Plotted and checked by	LS	Approved	LMC		
Verified	DP	Approved	LMC		
Drawing Created (date)		Drawing Created (by)	LS		
Scale	Project No	Drawing No	Issue		
1 : 200 @ A1	160161	DA-2014	D		



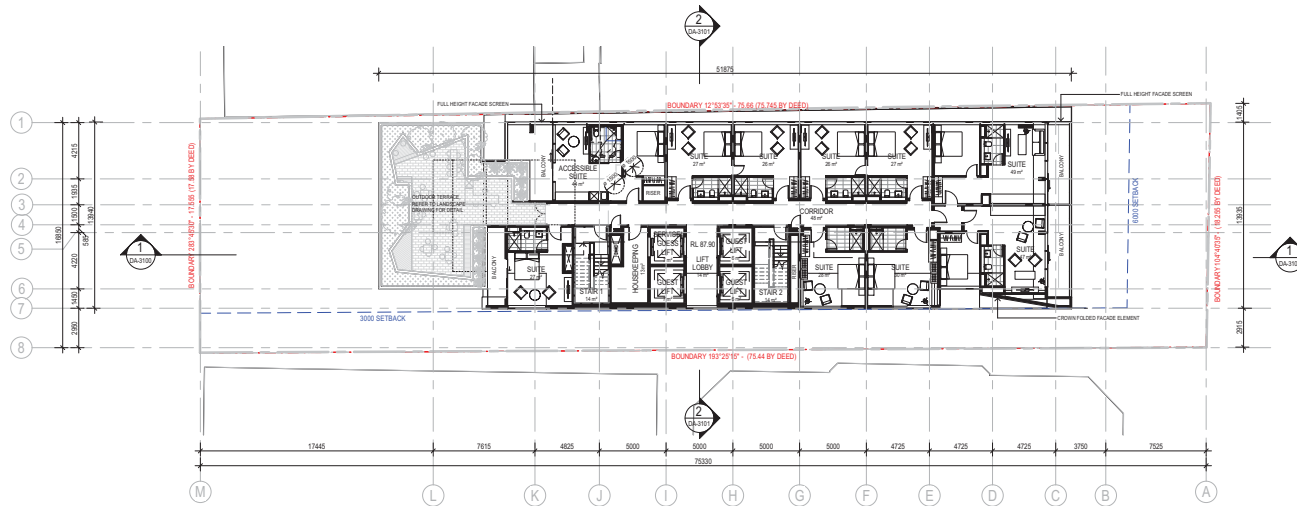

1 Level 22
1:200

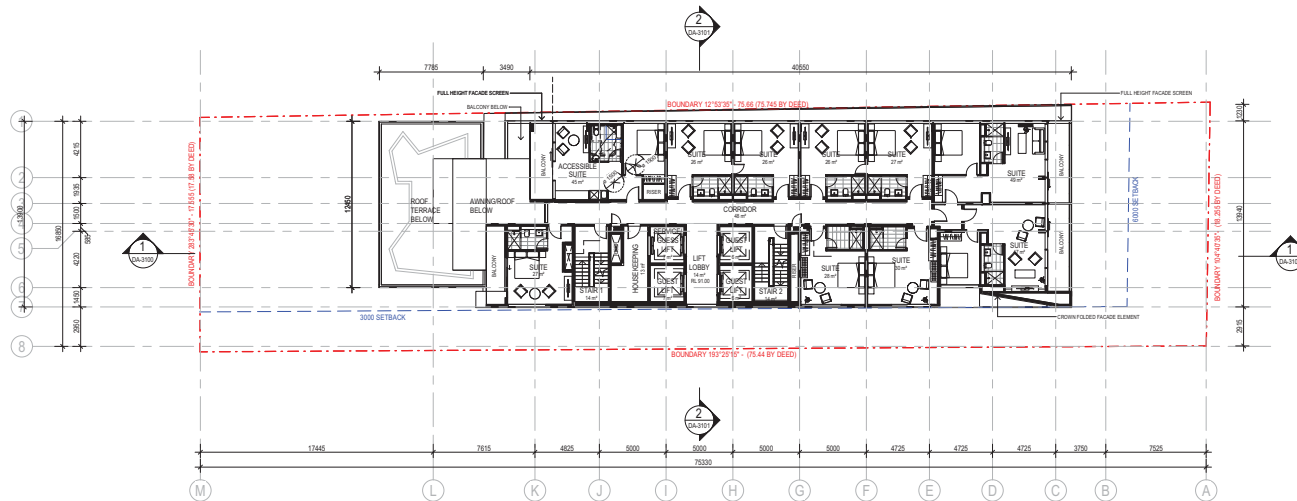

2 Level 23 Plan
1:200

Amendments			Amendments		
Issue	Description	Date	Issue	Description	Date
A	DA SUBMISSION	03/10/17			
B	FOR INFORMATION	22/02/18			
C	DA ADDITIONAL INFORMATION	09/03/18			
P1	FOR INFORMATION	25/05/18			
D	DA ADDITIONAL INFORMATION	29/05/18			
E	DA ADDITIONAL INFORMATION	05/06/18			

Project Management & Quantity Surveyor
Altus Page Kirkland
 Level 12, 1 Market Street, Sydney, NSW 2000
 Tel: 02 9283 7311 / rich.manson@altusgroup.com

Building Engineering Services
WSP Parsons Brinkerhoff
 Level 1, 41 McLaren St., North Sydney, NSW 2060
 Tel: 02 9807 0999

Civil and Structural Consultant
Taylor Thomson Whiting
 Level 3, 40 Chippendale St., St Leonards, NSW 2065
 Tel: 02 9439 3146 / thews@ttw.com.au



Client
JZL PROPERTIES



Group GSA Pty Ltd ABN 76 002 113 779
 Level 7, 80 William St East Sydney NSW
 Australia 2011
 www.groupgsa.com

T +612 9961 4144 F +612 9332 3458
 architecture interior design urban design landscape
 non architect M. Sheldon 3960

Project Title
Four Points Parramatta
 89 George Street, Parramatta, NSW, 2150
 Drawing Title
Level 22 & Level 23 Plans

This drawing is the copyright of Group GSA Pty Ltd and may not be altered, reproduced or transmitted in any form or by any means in part or in whole without the written permission of Group GSA Pty Ltd.
 All levels and dimensions are to be checked and verified on site prior to the commencement of any work, making of shop drawings or fabrication of components.
 Do not scale drawings. Use figured dimensions.

DA SUBMISSION				
Plotted and checked by	LS	Approved	LMC	
Verified	DP	Approved	LMC	
Drawing Created (date)		Drawing Created (by)	LS	
Scale	Project No	Drawing No	Issue	
1:200	160161	DA-2015	E	



1 Level 24
1 : 200

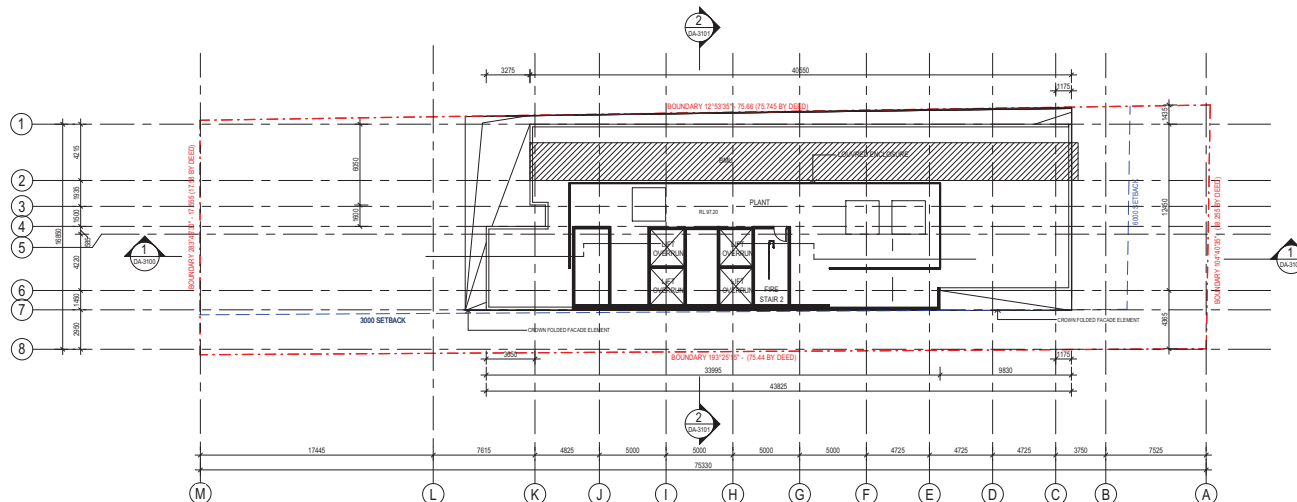

2 Roof Plant Level
1 : 200

Amendments			Amendments		
Issue	Description	Date	Issue	Description	Date
A	DA SUBMISSION	03/10/17			
B	FOR INFORMATION	22/02/18			
C	DA ADDITIONAL INFORMATION	09/03/18			
P1	FOR INFORMATION	25/05/18			
D	DA ADDITIONAL INFORMATION	29/05/18			
E	DA ADDITIONAL INFORMATION	05/06/18			

Project Management & Quantity Surveyor
Altus Page Kirkland
 Level 12, 1 Market Street, Sydney, NSW 2000
 Tel: 02 9283 7311 / rick.manton@altusgroup.com
 Building Engineering Services
WSP Parsons Brinkerhoff
 Level 1, 41 McLaren St., North Sydney, NSW 2060
 Tel: 02 9807 0999
 Civil and Structural Consultant
Taylor Thomson Whiting
 Level 3, 40 Chippendale St., St Leonards, NSW 2065
 Tel: 02 9439 3146 / thw@tthw.com.au



Client
JZL PROPERTIES



Group GSA Pty Ltd ABN 76 002 113 779
 Level 7, 80 William St East Sydney NSW
 Australia 2011
www.groupgsa.com

T +612 9961 4144 F +612 9332 3458
 architecture interior design urban design landscape
 non architect M. Sheldon 3960

Project Title
Four Points Parramatta
 89 George Street, Parramatta, NSW, 2150
 Drawing Title
Level 24 & Roof Plant Area

This drawing is the copyright of Group GSA Pty Ltd and may not be altered, reproduced or transmitted in any form or by any means in part or in whole without the written permission of Group GSA Pty Ltd.
 All levels and dimensions are to be checked and verified on site prior to the commencement of any work, making of shop drawings or fabrication of components.
 Do not scale drawings. Use figured dimensions.

DA SUBMISSION				
Plotted and checked by	LS	Approved	LMC	
Verified	DP	Approved	LMC	
Drawing Created (date)		Drawing Created (by)	LS	
Scale	Project No	Drawing No	Issue	
1 : 200	160161	DA-2016	E	

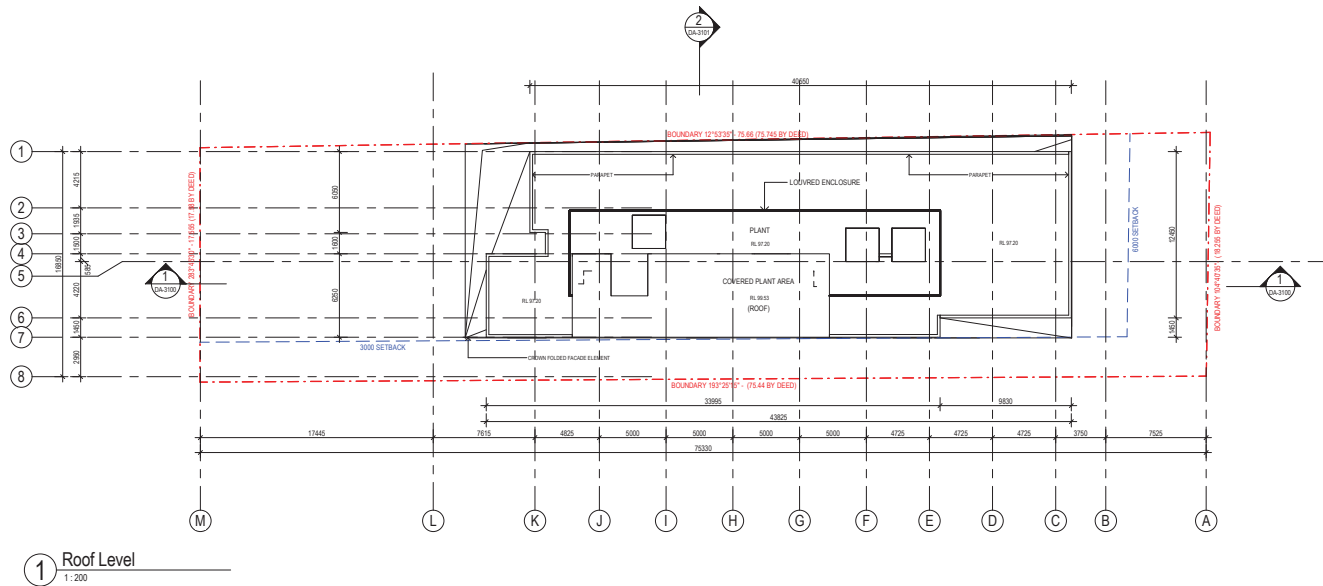

Amendments			Amendments		
Issue	Description	Date	Issue	Description	Date
A	DA SUBMISSION	03/10/17			
B	DA ADDITIONAL INFORMATION	09/03/18			
P1	FOR INFORMATION	25/05/18			
C	DA ADDITIONAL INFORMATION	29/05/18			
D	DA ADDITIONAL INFORMATION	05/06/18			

Project Management & Quantity Surveyor
Altus Page Kirkland
Level 12, 1 Market Street, Sydney, NSW 2000
Tel: 02 9283 7311 / rick.manson@altusgroup.com

Building Engineering Services
WSP Parsons Brinkerhoff
Level 1, 41 McLaren St., North Sydney, NSW 2060
Tel: 028607 0999

Civil and Structural Consultant
Taylor Thomson Whiting
Level 3, 48 Chiswick St, St Leonards, NSW 2065
Tel: 028439 3146 / ttw@ttw.com.au

Client
JZL PROPERTIES



Group GSA Pty Ltd ABN 76 002 113 779
Level 7, 80 William St East Sydney NSW
Australia, 2011
www.groupgsa.com

T +612 9361 4144 F +612 9332 3458
architecture interior design urban design landscape
nom architect M. Sheldon 3960

Project Title
Four Points Parramatta
89 George Street, Parramatta, NSW, 2150
Drawing Title
Roof Plan

This drawing is the copyright of Group GSA Pty Ltd and may not be altered, reproduced or transmitted in any form or by any means in part or in whole without the written permission of Group GSA Pty Ltd.
All levels and dimensions are to be checked and verified on site prior to the commencement of any work, making of shop drawings or fabrication of components.
Do not scale drawings. Use figured Dimensions.

DA SUBMISSION				
Plotted and checked by	LS			
Verified	DP	Approved	LMC	
Drawing Created (date)		Drawing Created (by)	LS	
Scale	Project No	Drawing No	Issue	
1:200 B A1	160161	DA-2017	D	

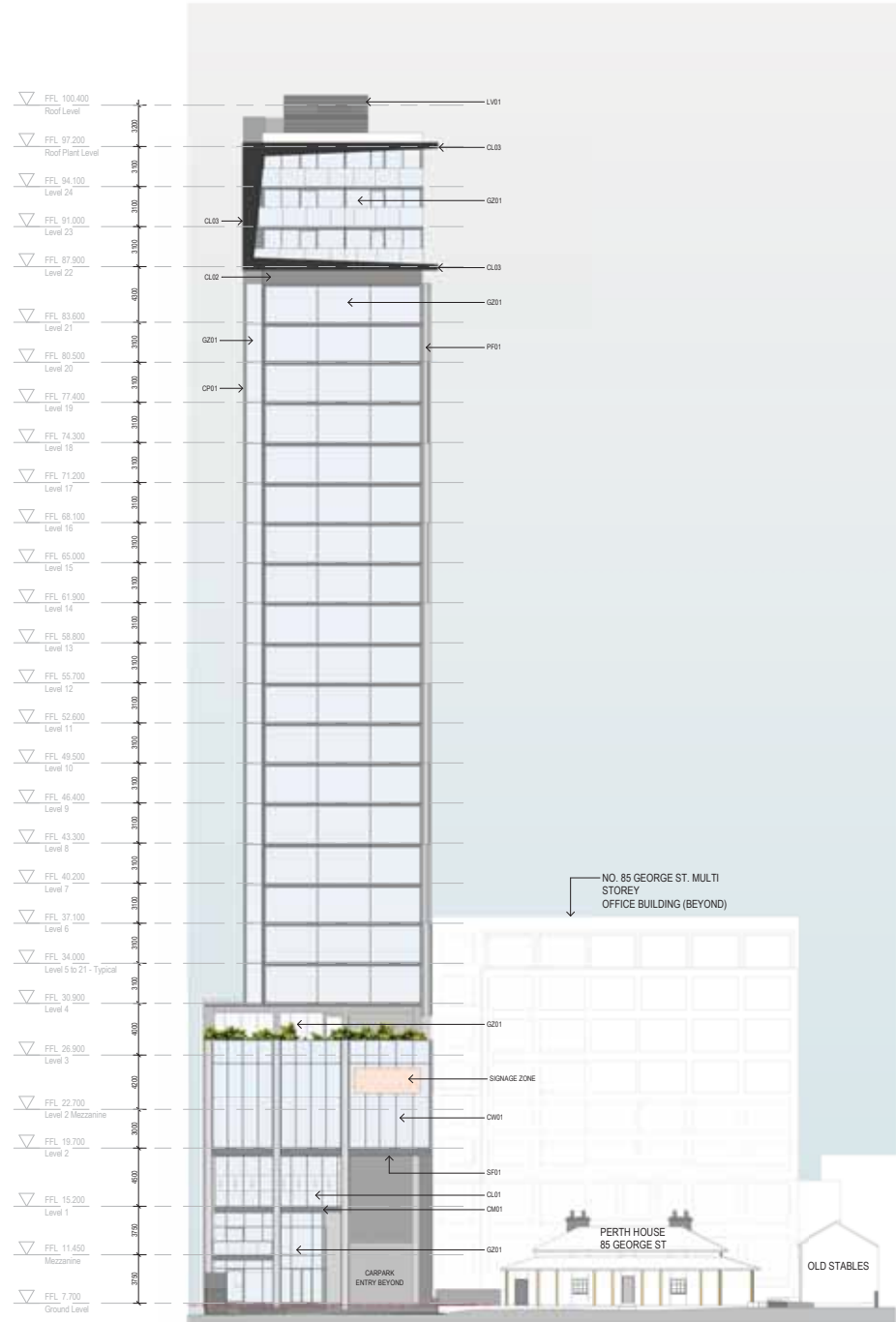

1 North Elevation
1:200

- LEGEND
- CL01 COMPOSITE ALUMINUM PANEL - COLOUR SILVER - FINISH SMOOTH
 - CL02 COMPOSITE ALUMINUM PANEL - COLOUR CHARCOAL - FINISH SMOOTH
 - CL03 COMPOSITE ALUMINUM PANEL - COLOUR DARK GREY/BLACK - FINISH SMOOTH
 - CO03 COMPOSITE ALUMINUM PANEL - BLACK - FINISH SMOOTH
 - CP01 TEXTURED PRECAST CONCRETE PANEL - COLOUR CHARCOAL/BLACK
 - CP02 TEXTURED PRECAST CONCRETE PANEL - WHITE OXIDE / LIGHT GREY
 - ST01 SANDSTONE WALL CLADDING - COLOUR WHITE RANGE FINISH SMOOTH
 - PF01 PERFORATED ALUMINUM VERTICAL LOUVRES - COLOUR SILVER - ANODIZED FINISH
 - GZ01 FLOOR TO CEILING GLAZING UNIT - CLEAR GLASS COLOUR
 - CW01 CURTAIN WALL SYSTEM - CLEAR GLASS COLOUR
 - SF01 SOFFIT & WALL PERFORATED ALUMINUM PANEL - SILVER COLOUR - BACKLIT FEATURE - ANODIZED FINISH
 - CM01 ALUMINUM PANEL - SILVER COLOUR - SMOOTH REFLECTIVE FINISH
 - SS01 HORIZONTAL SUNSHADING - SILVER COLOUR - SMOOTH FINISH
 - LV01 LOUVRES ENCLOSURE - CHARCOAL COLOUR

Amendments

Issue	Description	Date
A	DA SUBMISSION	03/10/17
B	FOR INFORMATION	22/02/18
C	DA ADDITIONAL INFORMATION	09/03/18
PH	FOR INFORMATION	25/05/18
D	DA ADDITIONAL INFORMATION	28/05/18
E	DA ADDITIONAL INFORMATION	05/06/18

DA SUBMISSION

Project Management & Quantity Surveyor

Altus Page Kirkland
Level 12, 1 Market Street, NSW 2000
Tel: 02 5266 7311 /
rick.manson@altusgroup.com

Building Engineering Services

WSP Parsons Brinkerhoff
Level 1, 41 McLaren St., North Sydney, NSW 2060
Tel: 02887 0999

Civil and Structural Consultant

Taylor Thomson Whiting
Level 3, 48 Chardon St, St Leonards, NSW 2065
Tel: 029439 3146 / tswy@ttw.com.au

Client

JZL PROPERTIES

GROUP GSA

Group GSA Pty Ltd ABN 76 002 113 779
Level 7, 80 William St East Sydney NSW
Australia 2011
www.groupgsa.com
T +612 9361 4144 F +612 9332 3456
architecture interior design urban design landscape
nom architect M. Sheldon 3990
Project Title

Four Points Parramatta

89 George Street Parramatta NSW

Drawing Title

North Elevation

Scale As indicated @ A1

Drawing Created (date) 1/11/16

Drawing Created (by) Author

Plotted and checked by Designer

Verified Checker

Approved Approver

Project No Drawing No Issue

160161 DA-3000 E

This drawing is the copyright of Group GSA Pty Ltd and may not be altered, reproduced or transmitted in any form or by any means in part or in whole without the written permission of Group GSA Pty Ltd. All levels and dimensions are to be checked and verified on site prior to the commencement of any work, making of shop drawings or fabrication of components.

Do not scale drawings. Use figured Dimensions.

5/6/2018 3:56:59 PM

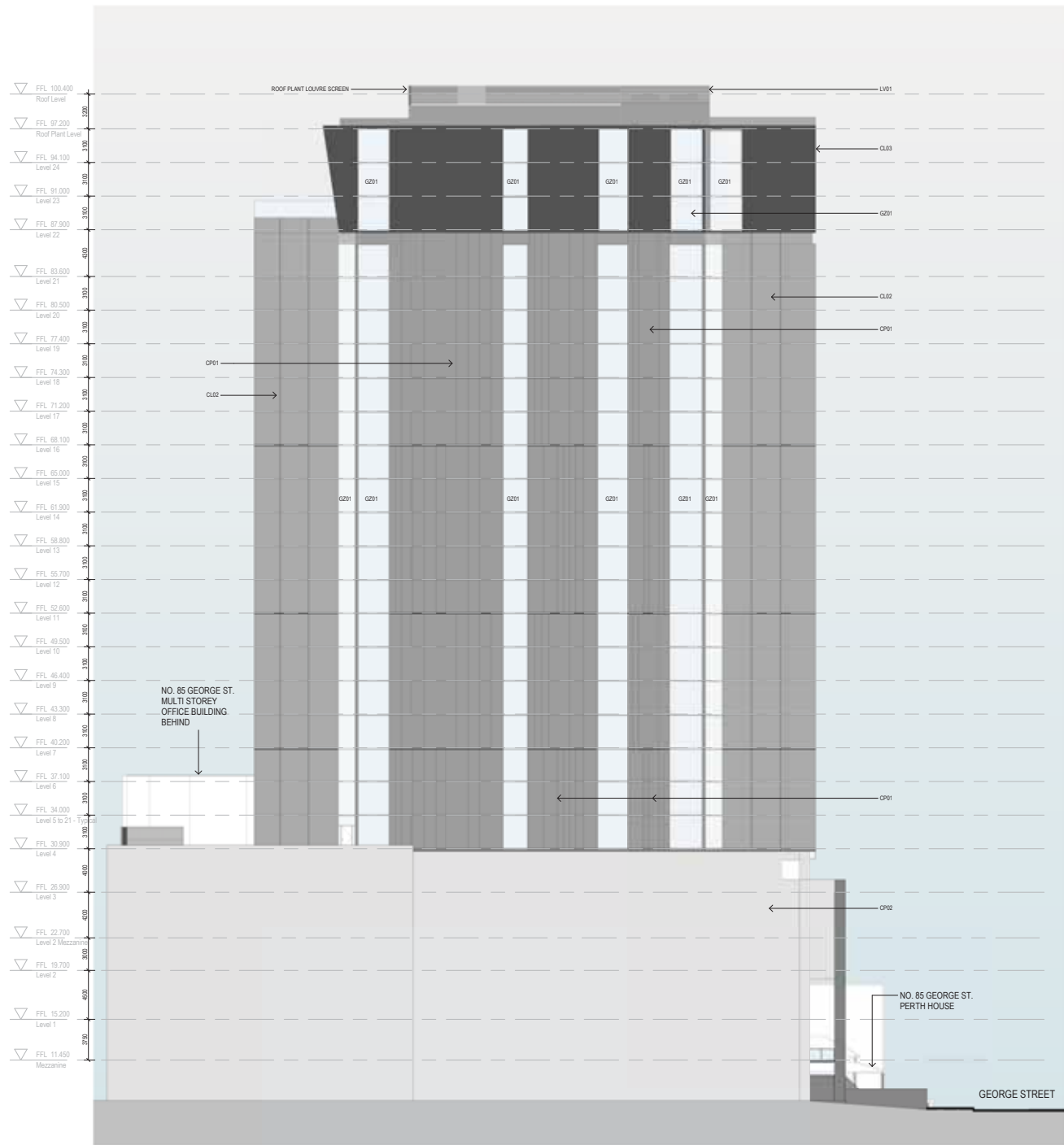

① East Elevation
1:200

LEGEND	
CL01	COMPOSITE ALUMINUM PANEL - COLOUR SILVER - FINISH SMOOTH
CL02	COMPOSITE ALUMINUM PANEL - COLOUR CHARCOAL - FINISH SMOOTH
CL03	COMPOSITE ALUMINUM PANEL - COLOUR DARK GREY/BLACK - FINISH SMOOTH
CC03	COMPOSITE ALUMINUM PANEL - BLACK - FINISH SMOOTH
ST01	TEXTURED PRECAST CONCRETE PANEL - COLOUR CHARCOAL/BLACK
CP01	TEXTURED PRECAST CONCRETE PANEL - WHITE OXIDE / LIGHT GREY
CP02	SANDSTONE WALL CLADDING - COLOUR WHITE RANGE FINISH SMOOTH
FP01	PERFORATED ALUMINUM VERTICAL LOUVRES - COLOUR SILVER - ANODIZED FINISH
CW01	FLOOR TO CEILING GLAZING UNIT - CLEAR GLASS COLOUR
SP01	SOFFIT & WALL PERFORATED ALUMINUM PANEL - SILVER COLOUR - BACKLIT FEATURE - ANODIZED FINISH
CM01	ALUMINUM PANEL - SILVER COLOUR - SMOOTH REFLECTIVE FINISH
SS01	HORIZONTAL SUNSHADING - SILVER COLOUR - SMOOTH FINISH
LV01	LOUVRES ENCLOSURE - CHARCOAL COLOUR

Amendments		
Issue	Description	Date
A	DA SUBMISSION	03/10/17
B	FOR INFORMATION	22/02/18
C	DA ADDITIONAL INFORMATION	09/03/18
PH	FOR INFORMATION	25/05/18
D	DA ADDITIONAL INFORMATION	28/05/18
E	DA ADDITIONAL INFORMATION	05/06/18

DA SUBMISSION

Project Management & Quantity Surveyor	
Altus Page Kirkland	
Level 12, 1 Market Street, NSW 2000	
Tel: 02 9266 7311 /	
rick.manson@altusgroup.com	
Building Engineering Services	
WSP Parsons Brinkerhoff	
Level 1, 41 McLaren St., North Sydney, NSW 2060	
Tel: 029567 0999	
Civil and Structural Consultant	
Taylor Thomson Whiting	
Level 3, 48 Chardon St, St Leonards, NSW 2065	
Tel: 029439 3146 / tswy@ttw.com.au	

Client	
JZL PROPERTIES	

GROUP GSA	
Group GSA Pty Ltd ABN 76 002 113 779	
Level 7, 80 William St East Sydney NSW	
Australia 2011	
www.groupgsa.com	
T +612 9361 4144 F +612 9332 3456	
architecture interior design urban design landscape	
nom architect M. Sheldon 3990	
Project Title	

Four Points Parramatta

89 George Street Parramatta NSW	
---------------------------------	--

Drawing Title	
---------------	--

East Elevation

Scale	As indicated @ A1	
Drawing Created (date)	11/14/16	
Drawing Created (by)	Author	
Plotted and checked by	Designer	
Verified	Checker	
Approved	Approver	
Project No	Drawing No	Issue

160161	DA-3001	E
--------	---------	---

This drawing is the copyright of Group GSA Pty Ltd and may not be altered, reproduced or transmitted in any form or by any means in part or in whole without the written permission of Group GSA Pty Ltd. All levels and dimensions are to be checked and verified on site prior to the commencement of any work, making of shop drawings or fabrication of components.

Do not scale drawings. Use figured Dimensions.

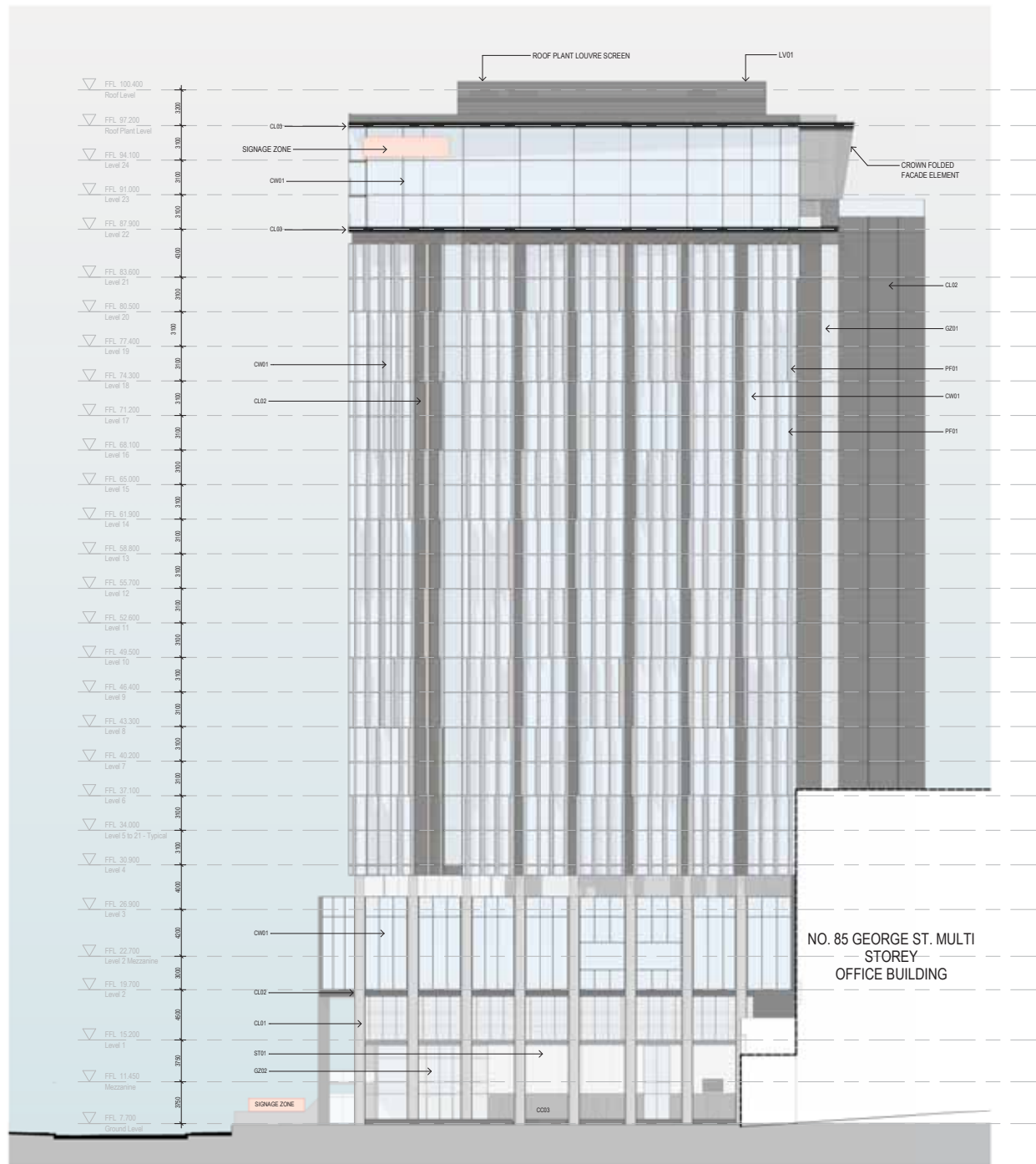

- LEGEND:
- CL01 COMPOSITE ALUMINUM PANEL - COLOUR SILVER - FINISH SMOOTH
 - CL02 COMPOSITE ALUMINUM PANEL - COLOUR CHARCOAL - FINISH SMOOTH
 - CL03 COMPOSITE ALUMINUM PANEL - COLOUR DARK GREY/BLACK - FINISH SMOOTH
 - CL04 COMPOSITE ALUMINUM PANEL - BLACK - FINISH SMOOTH
 - CP01 TEXTURED PRECAST CONCRETE PANEL - COLOUR CHARCOAL/BLACK
 - CP02 TEXTURED PRECAST CONCRETE PANEL - WHITE OXIDE /LIGHT GREY
 - SP01 SANDSTONE WALL CLADDING - COLOUR WHITE RANGE FINISH SMOOTH
 - PF01 PERFORATED ALUMINUM VERTICAL LOUVERES - COLOUR SILVER - ANODIZED FINISH
 - GZ01 FLOOR TO CEILING GLAZING UNIT - CLEAR GLASS COLOUR
 - CW01 CURTAIN WALL SYSTEM - CLEAR GLASS COLOUR
 - SP01 SOFFIT & WALL PERFORATED ALUMINUM PANEL - SILVER COLOUR - BACKLIT FEATURE - ANODIZED FINISH
 - CW01 ALUMINUM PANEL - SILVER COLOUR - SMOOTH REFLECTIVE FINISH
 - SS01 HORIZONTAL SUNSHADING - SILVER COLOUR - SMOOTH FINISH
 - LV01 LOUVER ENCLOSURE - CHARCOAL COLOUR

Amendments		
Issue	Description	Date
A	DA SUBMISSION	03/10/17
B	FOR INFORMATION	22/02/18
C	DA ADDITIONAL INFORMATION	08/03/18
PH	FOR INFORMATION	25/05/18
D	DA ADDITIONAL INFORMATION	28/05/18
E	DA ADDITIONAL INFORMATION	05/06/18

DA SUBMISSION

Project Management & Quantity Surveyor

Altus Page Kirkland
Level 12, 1 Market Street, NSW 2000
Tel: 02 5266 7311 /
rick.mawson@altusgroup.com

Building Engineering Services

WSP Parsons Brinkerhoff
Level 1, 41 McLaren St., North Sydney, NSW 2060
Tel: 028867 0989

Civil and Structural Consultant

Taylor Thomson Whiting
Level 3, 48 Chardon St, St Leonards, NSW 2065
Tel: 029439 3146 / tswydt@ttw.com.au

Client

JZL PROPERTIES

GROUP GSA

Group GSA Pty Ltd ABN 76 002 113 779
Level 7, 80 William St East Sydney NSW
Australia 2011
www.groupgsa.com
T +612 9361 4144 F +612 9332 3456
architecture interior design urban design landscape
nom architect M. Sheldon 3990
Project Title

Drawing Title

Four Points Parramatta

89 George Street Parramatta NSW

Scale As indicated @ A1

Drawing Created (date) 1/11/16

Drawing Created (by) Author

Plotted and checked by Designer

Verified Checker

Approved Approver

Project No Drawing No Issue

160161 DA-3002 E

This drawing is the copyright of Group GSA Pty Ltd and may not be altered, reproduced or transmitted in any form or by any means in part or in whole without the written permission of Group GSA Pty Ltd. All levels and dimensions are to be checked and verified on site prior to the commencement of any work, making of shop drawings or fabrication of components.

Do not scale drawings. Use figured Dimensions.

5/6/2018 3:57:22 PM

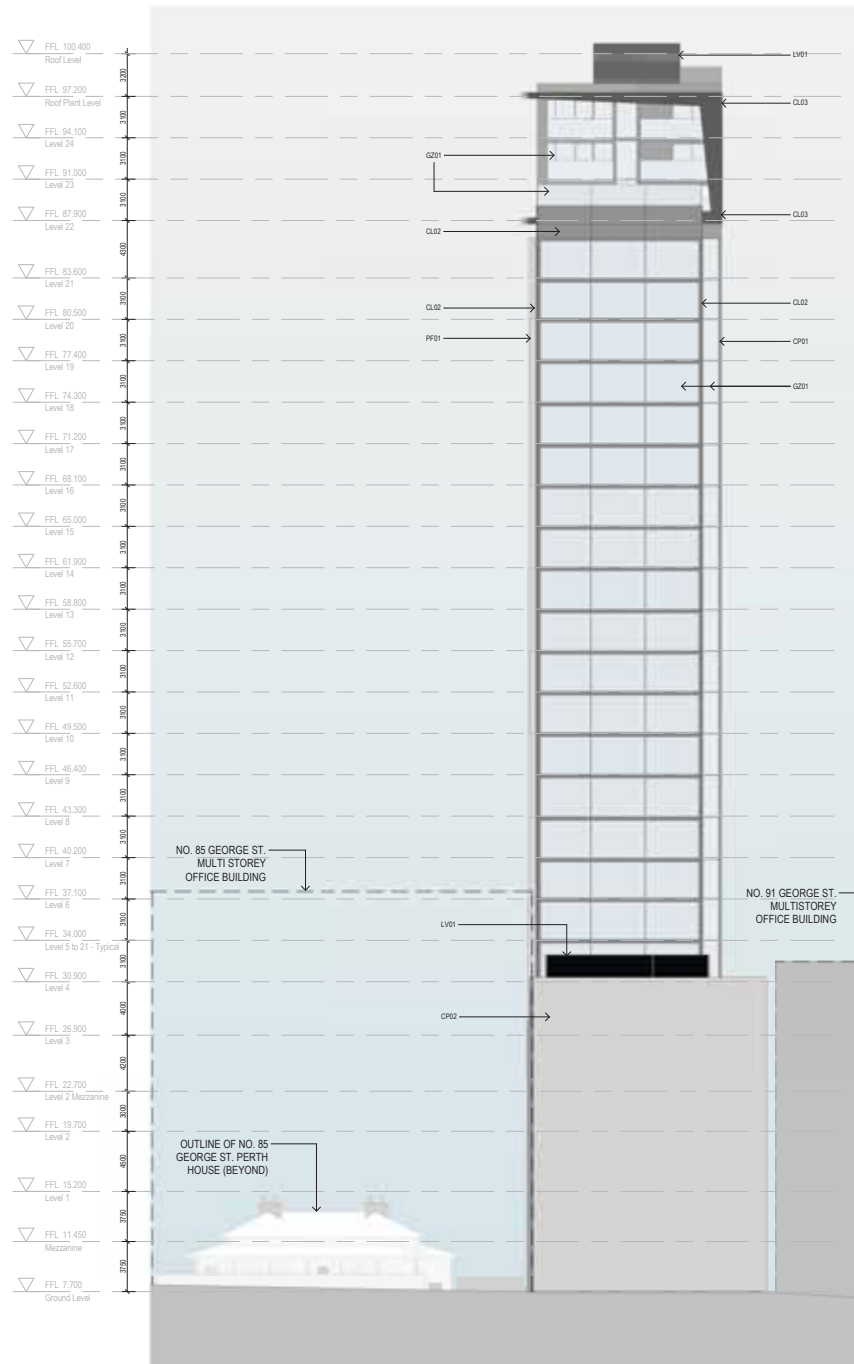

1 South Elevation
1:200

Amendments		
Issue	Description	Date
A	DA SUBMISSION	03/10/17
B	FOR INFORMATION	22/02/18
C	DA ADDITIONAL INFORMATION	09/03/18
F1	FOR INFORMATION	25/05/18
D	DA ADDITIONAL INFORMATION	28/05/18
E	DA ADDITIONAL INFORMATION	05/06/18

DA SUBMISSION

Project Management & Quantity Surveyor

Altus Page Kirkland
Level 12, 1 Market Street, NSW 2000
Tel: 02 5266 7311 /
rick.manson@altusgroup.com

Building Engineering Services

WSP Parsons Brinkerhoff
Level 1, 41 McLaren St., North Sydney, NSW 2060
Tel: 029867 0999

Civil and Structural Consultant

Taylor Thomson Whiting
Level 3, 48 Chardon St. St Leonards, NSW 2065
Tel: 029439 3146 / tswytd@tw.com.au

Client

JZL PROPERTIES

GROUP GSA

Group GSA Pty Ltd ABN 76 002 113 779
Level 7, 80 William St East Sydney NSW
Australia 2011
www.groupgsa.com
T +612 9361 4144 F +612 9332 3456
architecture interior design urban design landscape
nom architect M. Sheldon 3990
Project Title

89 George Street Parramatta NSW

Drawing Title

South Elevation

Scale As indicated @ A1

Drawing Created (date) 04/13/17

Drawing Created (by) Author

Plotted and checked by Designer

Verified Checker

Approved Approver

Project No Drawing No Issue

160161 DA-3003 E

This drawing is the copyright of Group GSA Pty Ltd and may not be altered, reproduced or transmitted in any form or by any means in part or in whole without the written permission of Group GSA Pty Ltd. All levels and dimensions are to be checked and verified on site prior to the commencement of any work, making of shop drawings or fabrication of components.

Do not scale drawings. Use figured Dimensions.

- LEGEND
- CL01 COMPOSITE ALUMINUM PANEL - COLOUR SILVER - FINISH SMOOTH
 - CL02 COMPOSITE ALUMINUM PANEL - COLOUR CHARCOAL - FINISH SMOOTH
 - CL03 COMPOSITE ALUMINUM PANEL - COLOUR DARK GREY/BLACK - FINISH SMOOTH
 - CC03 COMPOSITE ALUMINUM PANEL - BLACK - FINISH SMOOTH
 - ST01 TEXTURED PRECAST CONCRETE PANEL - COLOUR CHARCOAL/BLACK
 - CP02 TEXTURED PRECAST CONCRETE PANEL - WHITE OXIDE / LIGHT GREY
 - SP01 SANDSTONE WALL CLADDING - COLOUR WHITE RANGE FINISH SMOOTH
 - PF01 PERFORATED ALUMINUM VERTICAL LOUVRES - COLOUR SILVER - ANODIZED FINISH
 - GZ01 FLOOR TO CEILING GLAZING UNIT - CLEAR GLASS COLOUR
 - CW01 CURTAIN WALL SYSTEM - CLEAR GLASS COLOUR
 - SM01 SOFFIT & WALL PERFORATED ALUMINUM PANEL - SILVER COLOUR - BACKLIT FEATURE - ANODIZED FINISH
 - CL01 ALUMINUM PANEL - SILVER COLOUR - SMOOTH REFLECTIVE FINISH
 - SS01 HORIZONTAL SUNSHADING - SILVER COLOUR - SMOOTH FINISH
 - LV01 LOUVRES ENCLOSURE - CHARCOAL COLOUR

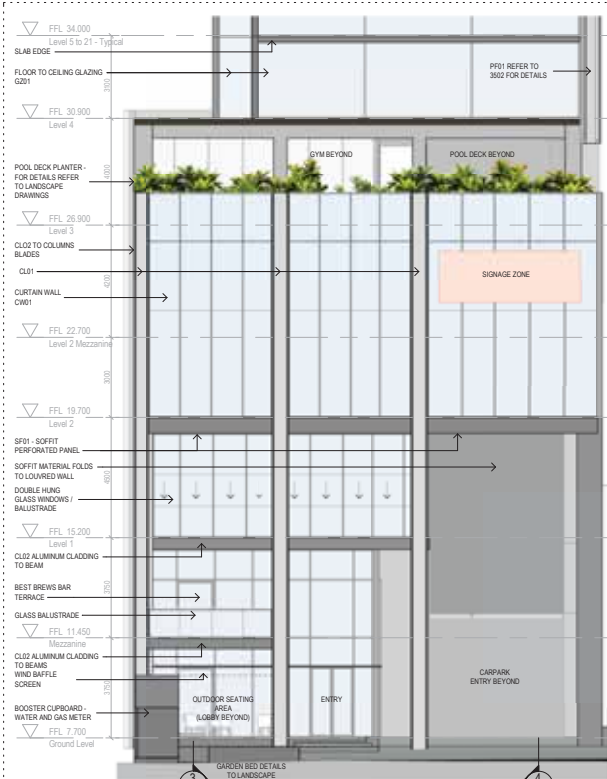

① North Elevation - Detail
1:100

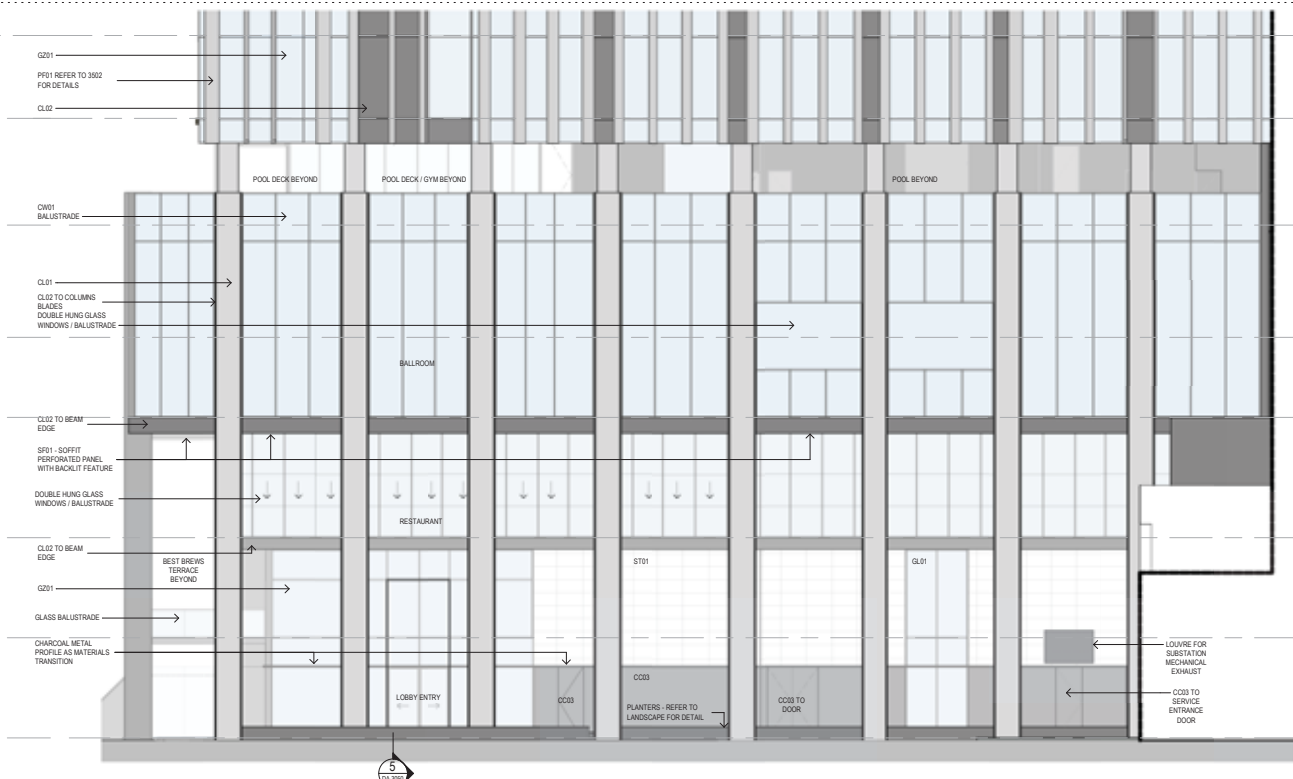

② West Elevation - Podium Detail
1:100

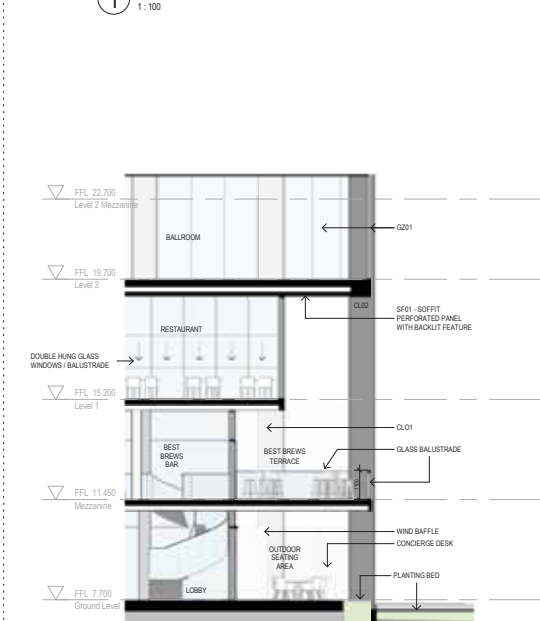

③ Section - Podium mezzanine
1:100

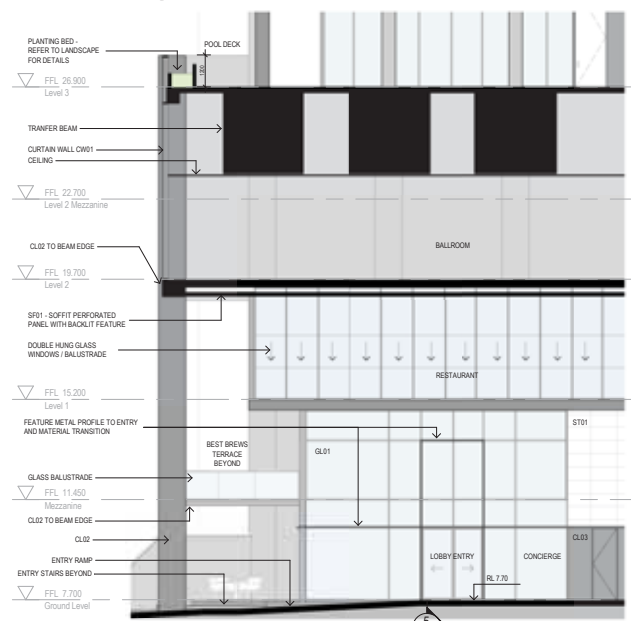

④ Section - Ballroom - Pool deck
1:100

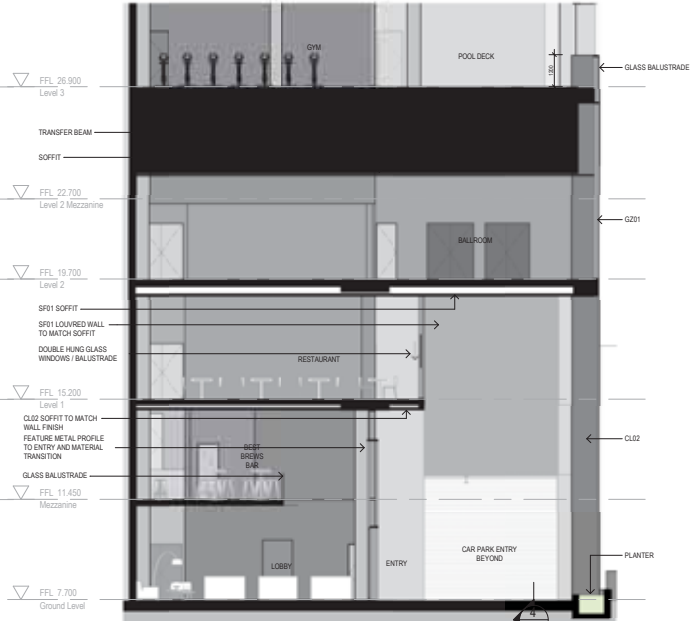

⑤ Section - Pool deck - Soffit
1:100

Amendments	Issue	Description	Date
P1	DA ADDITIONAL INFORMATION		20/04/18
A	DA ADDITIONAL INFORMATION		20/04/18

LEGEND:

- CL01 COMPOSITE ALUMINUM PANEL - COLOUR SILVER - FINISH SMOOTH
- CL02 COMPOSITE ALUMINUM PANEL - COLOUR CHARCOAL - FINISH SMOOTH
- CL03 COMPOSITE ALUMINUM PANEL - COLOUR DARK GREY/BLACK - FINISH SMOOTH
- CC03 COMPOSITE ALUMINUM PANEL - BLACK - FINISH SMOOTH
- CP01 TEXTURED PRECAST CONCRETE PANEL - COLOUR CHARCOAL/BLACK
- CP02 TEXTURED PRECAST CONCRETE PANEL - WHITE GROUT / LIGHT GREY
- ST01 SANDSTONE WALL CLADDING - COLOUR WHITE RANGE FINISH SMOOTH
- PP01 PERFORATED ALUMINUM VERTICAL LOUVRES - COLOUR SILVER - ANODIZED FINISH
- GZ01 FLOOR TO CEILING GLAZING UNIT - CLEAR GLASS COLOUR
- CW01 CURTAIN WALL SYSTEM - CLEAR GLASS COLOUR
- SP01 SOFFIT & WALL PERFORATED ALUMINUM PANEL - SILVER COLOUR - BACKLIT FEATURE - ANODIZED FINISH
- CM01 ALUMINUM PANEL - SILVER COLOUR - SMOOTH REFLECTIVE FINISH
- SS01 HORIZONTAL SUNSHADING - SILVER COLOUR - SMOOTH FINISH
- LV01 LOUVRES ENCLOSURE - CHARCOAL COLOUR

REFER TO A-8300 FOR ADDITIONAL INFORMATION OF MATERIALS

DA SUBMISSION

Project Management & Quantity Surveyor
Altus Page Kirkland
 Level 12, 1 Market Street, NSW 2000
 Tel: 02 9283 7311
 rick.manton@altusgroup.com

Building Engineering Services
WSP Parsons Brinkerhoff
 Level 1, 41 McLaren St., North Sydney, NSW 2060
 Tel: 028867 0999

Civil and Structural Consultant
Taylor Thomson Whiting
 Level 3, 48 Chardon St., St Leonards, NSW 2065
 Tel: 029439 3146 / bwsy@ttw.com.au

Client
JZL PROPERTIES
JZL
RESIDENTIAL

Group GSA Pty Ltd ABN 76 002 113 779
 Level 7, 80 William St East Sydney NSW
 Australia 2011
 www.grouppsa.com
 T +612 9361 4144 F +612 9332 3458
 architecture interior design urban design landscape
 nom architect M. Sheldon 3990
 Project Title

Four Points Paramatta

89 George Street Paramatta NSW
 Drawing Title

Facade Details -Podium

Scale As indicated @ A1
 Drawing Created (date) 04/19/18
 Drawing Created (by) L.S.
 Plotted and checked by L.C.
 Verified DP
 Approved L.C.
 Project No Drawing No Issue
160161 DA-3050 A

This drawing is the copyright of Group GSA Pty Ltd and may not be altered, reproduced or transmitted in any form or by any means in part or in whole without the written permission of Group GSA Pty Ltd. All levels and dimensions are to be checked and verified on site prior to the commencement of any work, making of shop drawings or fabrication of components.
 Do not scale drawings. Use figured Dimensions.



① North Elevation - Crown Detail
1:100



② South Elevation - Crown Detail
1:100



③ West Elevation - Crown Detail
1:100



⑤ East Elevation - Detail
1:100

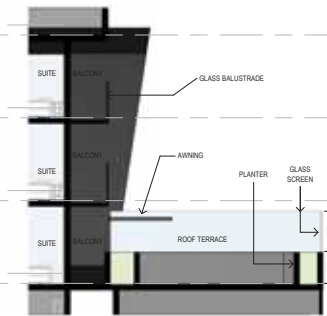

④ Section - Roof Terrace and Crown
1:100

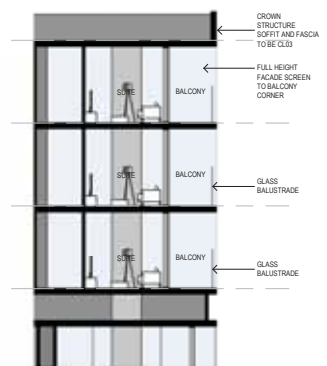

⑥ Section - Crown Detail
1:100

Amendments		
Issue	Description	Date
P1	DA ADDITIONAL INFORMATION	20/04/18
A	DA ADDITIONAL INFORMATION	20/05/18
B	DA ADDITIONAL INFORMATION	05/06/18

LEGEND:

CL01	COMPOSITE ALUMINUM PANEL - COLOUR SILVER - FINISH SMOOTH
CL02	COMPOSITE ALUMINUM PANEL - COLOUR CHARCOAL - FINISH SMOOTH
CL03	COMPOSITE ALUMINUM PANEL - COLOUR DARK GREY/BLACK - FINISH SMOOTH
C203	COMPOSITE ALUMINUM PANEL - BLACK - FINISH SMOOTH
CP01	TEXTURED PRECAST CONCRETE PANEL - COLOUR CHARCOAL/BLACK
CP02	TEXTURED PRECAST CONCRETE PANEL - WHITE OXIDE / LIGHT GREY
ST01	SANDSTONE WALL CLADDING - COLOUR WHITE RANGE FINISH SMOOTH
PF01	PERFORATED ALUMINUM VERTICAL LOUVRES - COLOUR SILVER - ANODIZED FINISH
G201	FLOOR TO CEILING GLAZING UNIT - CLEAR GLASS COLOUR
CW01	CURTAIN WALL SYSTEM - CLEAR GLASS COLOUR
SP01	SOFFIT & WALL PERFORATED ALUMINUM PANEL - SILVER COLOUR - BACKLIT FEATURE - ANODIZED FINISH
CM01	ALUMINUM PANEL - SILVER COLOUR - SMOOTH REFLECTIVE FINISH
SS01	HORIZONTAL SUNSHADING - SILVER COLOUR - SMOOTH FINISH
LV01	LOUVRES ENCLOSURE - CHARCOAL COLOUR

REFER TO A-8300 FOR ADDITIONAL INFORMATION OF MATERIALS.

DA SUBMISSION

Project Management & Quantity Surveyor
Altus Page Kirkland
 Level 12, 1 Market Street, NSW 2000
 Tel: 02 9260 7311
 rick.manson@altusgroup.com

Building Engineering Services
WSP Parsons Brinkerhoff
 Level 1, 41 McLaren St., North Sydney, NSW 2060
 Tel: 029867 0999

Civil and Structural Consultant
Taylor Thomson Whiting
 Level 3, 48 Chardon St, St Leonards, NSW 2065
 Tel: 029439 3146 / tswy@ttw.com.au

Client
JZL PROPERTIES

GROUP GSA
 Group GSA Pty Ltd ABN 76 002 113 779
 Level 7, 80 William St East Sydney NSW
 Australia 2011
 www.groupgsa.com
 T +612 9361 4144 F +612 9332 3456
 architecture interior design urban design landscape
 nom architect M. Sheldon 3990
 Project Title

Four Points Parramatta

89 George Street Parramatta NSW
 Drawing Title

Facade Details - Crown

Scale	As indicated @ A1	
Drawing Created (date)	04/19/18	
Drawing Created (by)	LS	
Plotted and checked by	LC	
Verified	DP	
Approved	LC	
Project No	Drawing No	Issue

160161 DA-3051 B

This drawing is the copyright of Group GSA Pty Ltd and may not be altered, reproduced or transmitted in any form or by any means in part or in whole without the written permission of Group GSA Pty Ltd. All levels and dimensions are to be checked and verified on site prior to the commencement of any work, making of shop drawings or fabrication of components.
 Do not scale drawings. Use figured Dimensions.

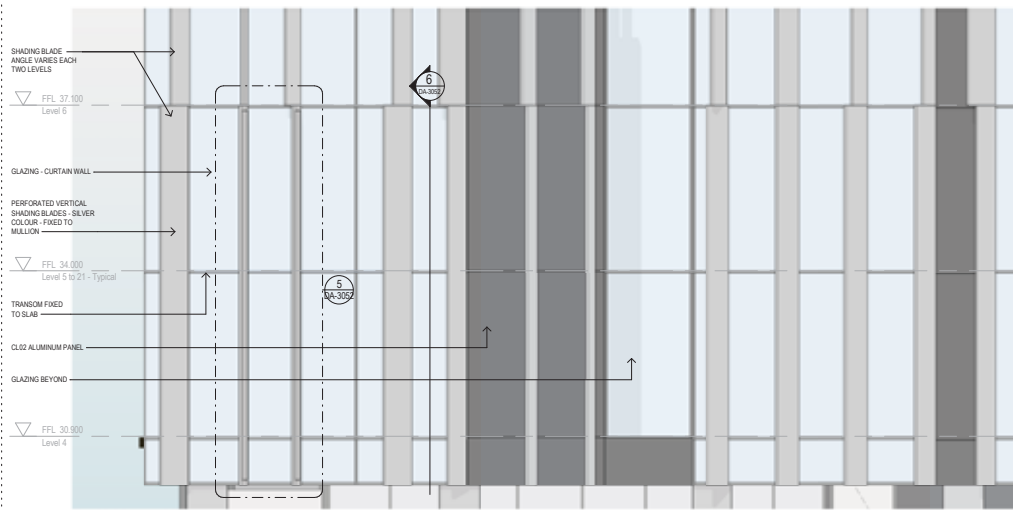

1 West Elevation - Facade Detail 1
1: 50

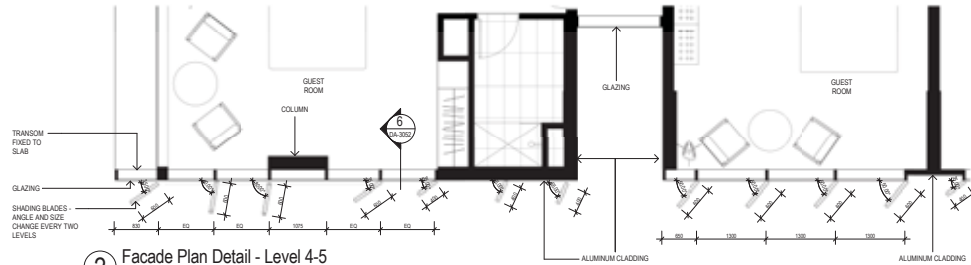

2 Facade Plan Detail - Level 4-5
1: 50

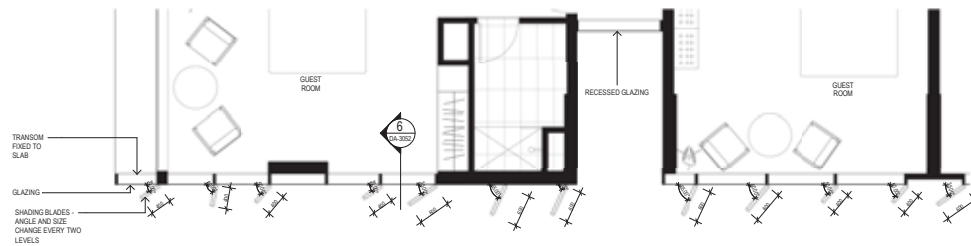

3 Facade Plan Detail - Level 6-7
1: 50

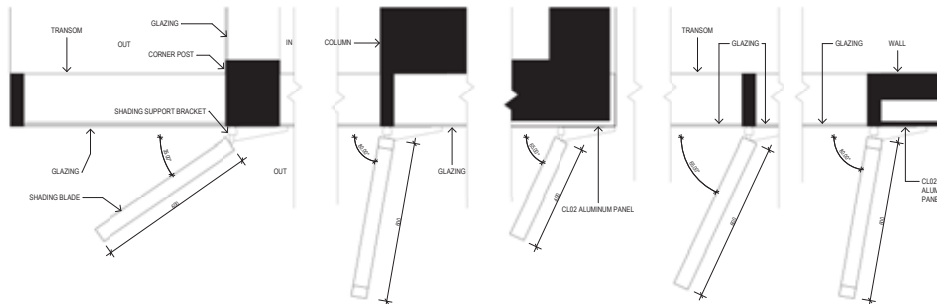

4 Shading Blades - Sizes and angles variation
1: 10

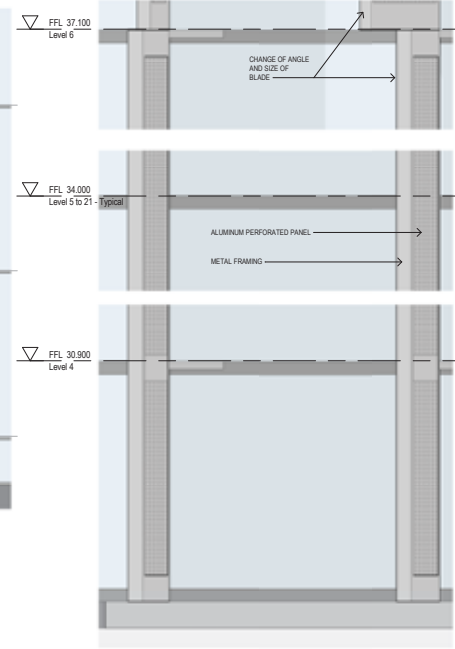

5 West Elevation - Facade Detail 2
1: 10



Precedent Images

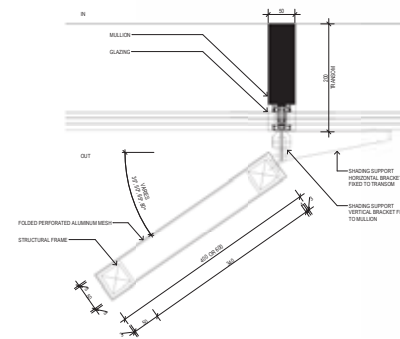

7 Shading Blades - Typical fixing detail
1: 5

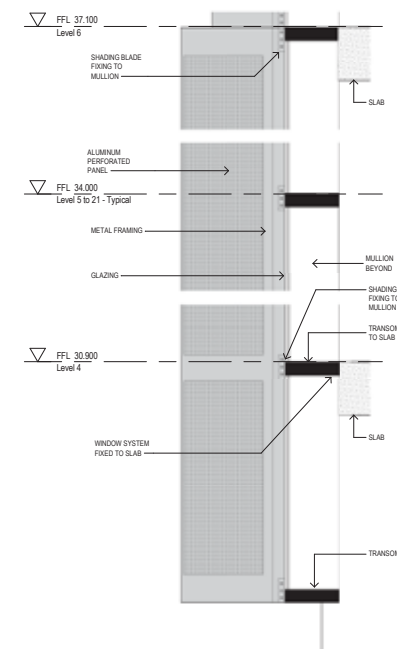

6 Section - Facade detail
1: 10



Sunshade Analysis

Amendments	Issue	Description	Date
P1	FOR INFORMATION		19/04/18
P2	DA ADDITIONAL INFORMATION		20/04/18
A	DA ADDITIONAL INFORMATION		20/05/18

CL01	COMPOSITE ALUMINUM PANEL - COLOUR SILVER - FINISH SMOOTH
CL02	COMPOSITE ALUMINUM PANEL - COLOUR CHARCOAL - FINISH SMOOTH
CL03	COMPOSITE ALUMINUM PANEL - COLOUR DARK GREY/BLACK - FINISH SMOOTH
CO03	COMPOSITE ALUMINUM PANEL - BLACK - FINISH SMOOTH
CP01	TEXTURED PRECAST CONCRETE PANEL - COLOUR CHARCOAL/BLACK
CP02	TEXTURED PRECAST CONCRETE PANEL - WHITE OXIDE / LIGHT GREY
ST01	SANDSTONE WALL CLADDING - COLOUR WHITE RANGE/ FINISH SMOOTH
PF01	PERFORATED ALUMINUM VERTICAL LOUVRES - COLOUR SILVER - ANODIZED FINISH
GZ01	FLOOR TO CEILING GLAZING UNIT - CLEAR GLASS COLOUR
CW01	CURTAIN WALL SYSTEM - CLEAR GLASS COLOUR
SF01	SOFFIT & WALL PERFORATED ALUMINUM PANEL - SILVER COLOUR - BACKLIT FEATURE - ANODIZED FINISH
CM01	ALUMINUM PANEL - SILVER COLOUR - SMOOTH REFLECTIVE FINISH
SS01	HORIZONTAL SUNSHADING - SILVER COLOUR - SMOOTH FINISH
LV01	LOUVRES ENCLOSURE - CHARCOAL COLOUR

REFER TO A-3300 FOR ADDITIONAL INFORMATION OF MATERIALS

DA SUBMISSION

Project Management & Quantity Surveyor
Altus Page Kirkland
 Level 12, 1 Market Street, NSW 2000
 Tel: 02 9258 7311
 rick.manton@altusgroup.com

Building Engineering Services
WSP Parsons Brinkerhoff
 Level 1, 41 McLaren St., North Sydney, NSW 2060
 Tel: 029857 0999

Civil and Structural Consultant
Taylor Thomson Whiting
 Level 3, 48 Chardon St. St Leonards, NSW 2065
 Tel: 029439 3146 / tswy@ttw.com.au

Client
JZL PROPERTIES

GROUP GSA

Group GSA Pty Ltd ABN 76 002 113 779
 Level 7, 80 William St East Sydney NSW
 Australia 2011
 www.groupgsa.com
 T +612 9361 4144 F +612 9332 3458
 architecture interior design urban design landscape
 nom architect M. Sheldon 3990
 Project Title

Four Points Parramatta

89 George Street Parramatta NSW

Drawing Title

West Facade Details

Scale As indicated @ A1

Drawing Created (date) 04/18/18

Drawing Created (by) L.S.

Plotted and checked by L.C.

Verified DP

Approved L.C.

Project No Drawing No Issue

160161 DA-3052 A

This drawing is the copyright of Group GSA Pty Ltd and may not be altered, reproduced or transmitted in any form or by any means in part or in whole without the written permission of Group GSA Pty Ltd. All levels and dimensions are to be checked and verified on site prior to the commencement of any work, making of shop drawings or fabrication of components.
 Do not scale drawings. Use Figured Dimensions.

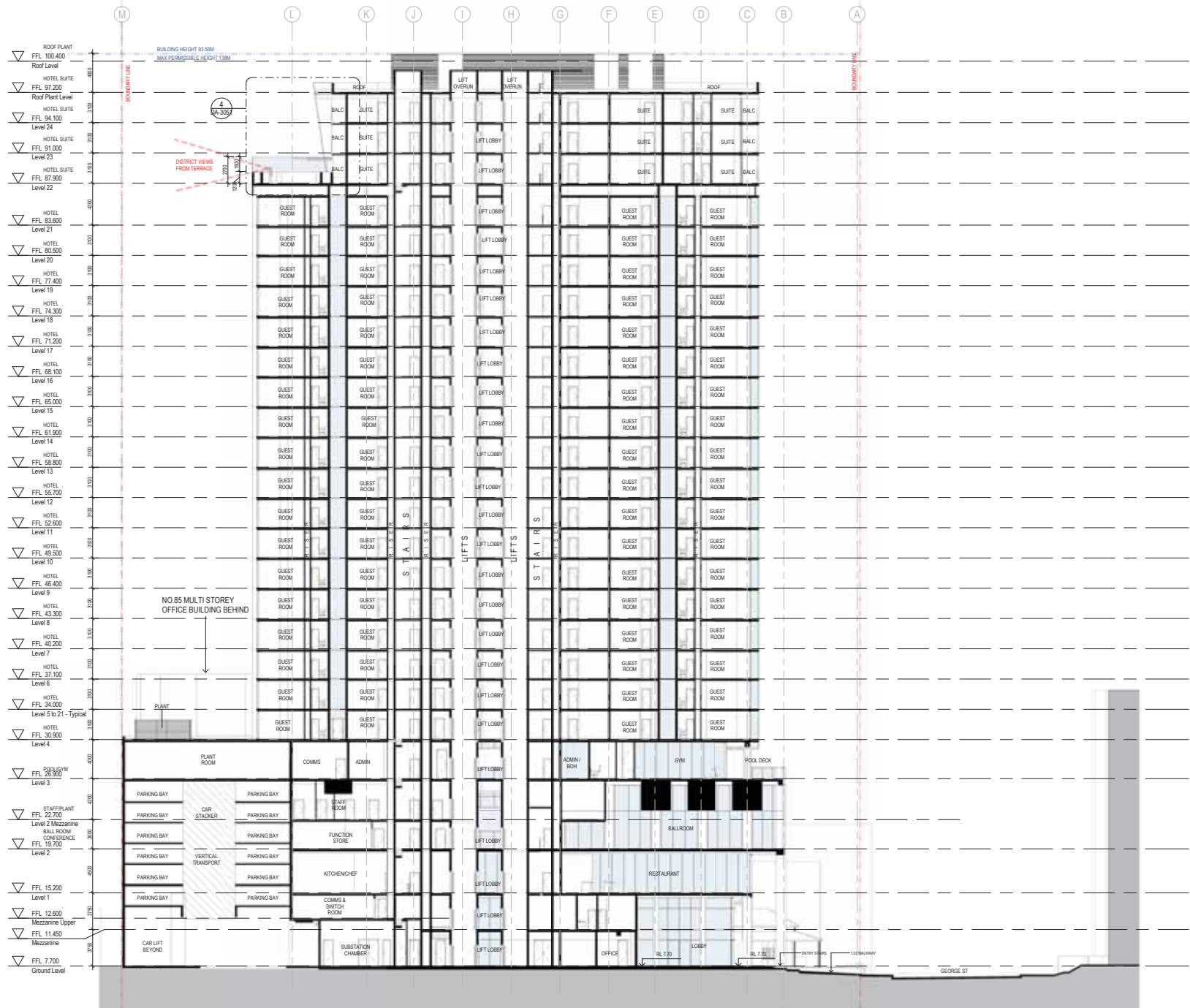

Amendments		
Issue	Description	Date
A	DA SUBMISSION	03/10/17
B	FOR INFORMATION	22/02/18
C	DA ADDITIONAL INFORMATION	08/03/18
PH	FOR INFORMATION	25/05/18
D	DA ADDITIONAL INFORMATION	20/05/18
E	DA ADDITIONAL INFORMATION	05/06/18

DA SUBMISSION

Project Management & Quantity Surveyor

Altus Page Kirkland
Level 12, 1 Market Street, NSW 2000
Tel: 02 9286 7311 /
rick.mawson@altusgroup.com

Building Engineering Services

WSP Parsons Brinkerhoff
Level 1, 41 McLaren St., North Sydney, NSW 2060
Tel: 029567 0969

Civil and Structural Consultant

Taylor Thomson Whiting
Level 3, 48 Chardon St, St Leonards, NSW 2065
Tel: 029439 3146 / twsyd@ttw.com.au

Client

JZL PROPERTIES

GROUP GSA

Group GSA Pty Ltd ABN 76 002 113 779
Level 7, 80 William St East Sydney NSW
Australia 2011
www.groupgsa.com
T +612 9361 4144 F +612 9332 3456
architecture interior design urban design landscape
nom architect M. Sheldon 3990
Project Title

Four Points Parramatta

89 George Street Parramatta NSW

Drawing Title

Sections 1

Scale 1:200 @ A1

Drawing Created (date) 11/14/16

Drawing Created (by) Author

Plotted and checked by Designer

Verified Checker

Approved Approver

Project No Drawing No Issue

160161 DA-3100 E

This drawing is the copyright of Group GSA Pty Ltd and may not be altered, reproduced or transmitted in any form or by any means in part or in whole without the written permission of Group GSA Pty Ltd. All levels and dimensions are to be checked and verified on site prior to the commencement of any work, making of shop drawings or fabrication of components.

Do not scale drawings. Use figured Dimensions.

5/6/2018 3:57:46 PM

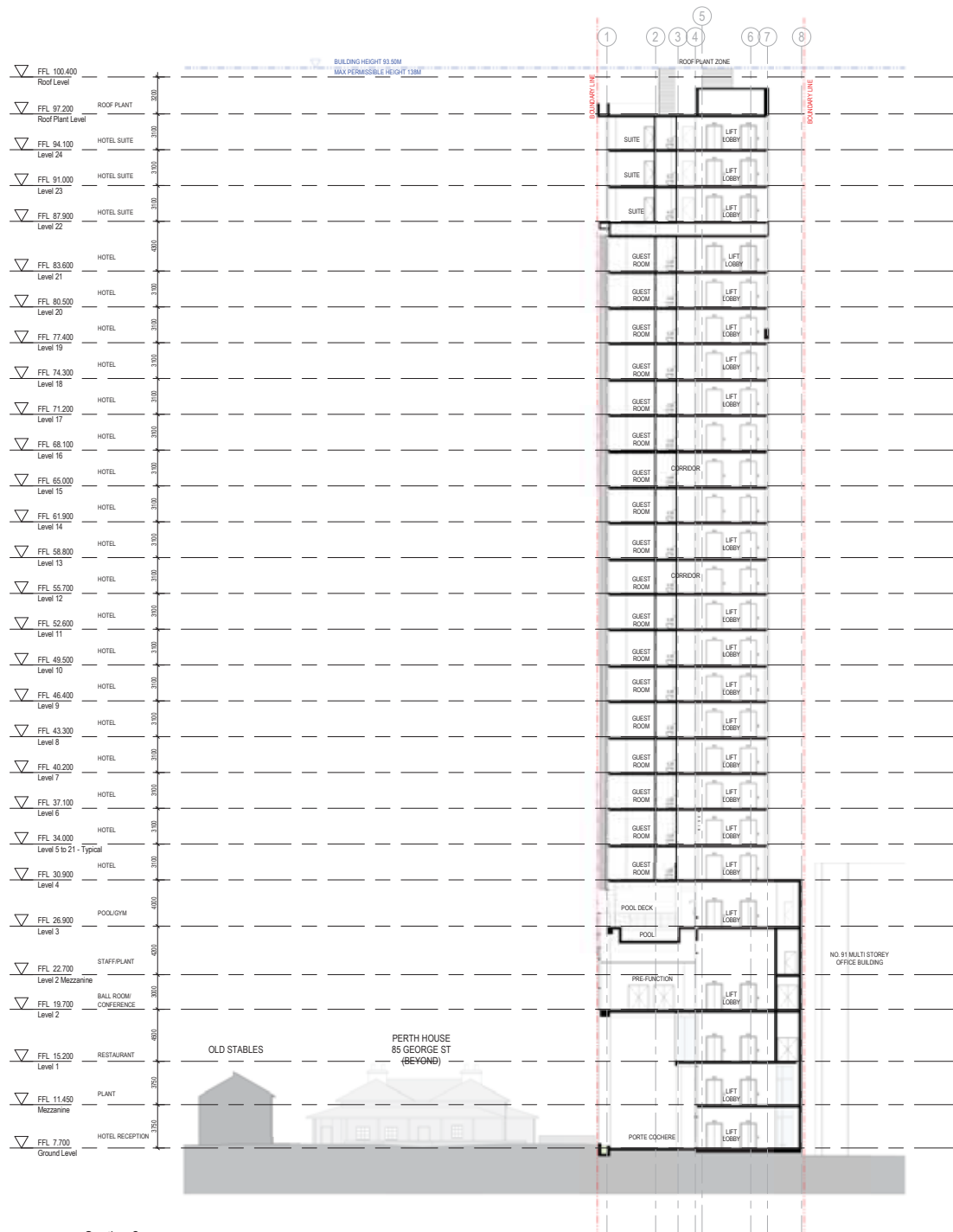

Section 2
1:200

Issue	Description	Date
A	DA SUBMISSION	03/10/17
B	DA ADDITIONAL INFORMATION	09/03/18
P1	FOR INFORMATION	25/05/18
C	DA ADDITIONAL INFORMATION	29/05/18

DA SUBMISSION

Project Management & Quantity Surveyor

Altus Page Kirkland
Level 12, 1 Market Street, NSW 2000
Tel: 02 9253 7311
rick.manton@altusgroup.com



Building Engineering Services

WSP Parsons Brinkerhoff
Level 1, 41 McLaren St., North Sydney, NSW 2060
Tel: 029867 0999

Civil and Structural Consultant

Taylor Thomson Whiting
Level 3, 48 Chandos St, St Leonards, NSW 2065
Tel: 029439 3146 / bwsy@ttw.com.au

Client

JZL PROPERTIES



Group GSA Pty Ltd ABN 76 002 113 779
Level 7, 80 William St East Sydney NSW
Australia 2011
www.groupgsa.com

T +612 9361 4144 F +612 9332 3458

architecture interior design urban design landscape

nom architect M. Sheldon 3990

Project Title

Four Points Paramatta

89 George Street Paramatta NSW

Drawing Title

Sections 2

Scale 1:200 @ A1

Drawing Created (date) 11/14/16

Drawing Created (by) Author

Plotted and checked by Designer

Verified Checker

Approved Approver

Project No Drawing No Issue

160161 DA-3101 C

This drawing is the copyright of Group GSA Pty Ltd and may not be altered, reproduced or transmitted in any form or by any means in part or in whole without the written permission of Group GSA Pty Ltd. All levels and dimensions are to be checked and verified on site prior to the commencement of any work, making of shop drawings or fabrication of components.

Do not scale drawings. Use Figured Dimensions.

30/05/2016 4:24:15 PM

LEGEND		
CL01	COMPOSITE ALUMINUM PANEL - COLOUR SILVER - FINISH SMOOTH	
CL02	COMPOSITE ALUMINUM PANEL - COLOUR CHARCOAL - FINISH SMOOTH	
CL03	COMPOSITE ALUMINUM PANEL - COLOUR DARK GREY/BLACK - FINISH SMOOTH	
CO03	COMPOSITE ALUMINUM PANEL - BLACK - FINISH SMOOTH	
CP01	TEXTURED PRECAST CONCRETE PANEL - COLOUR CHARCOAL/BLACK	
CP02	TEXTURED PRECAST CONCRETE PANEL - WHITE OXIDE / LIGHT GREY	
ST01	SANDSTONE WALL CLADDING - COLOUR WHITE RANGE FINISH SMOOTH	
PF01	PERFORATED ALUMINUM VERTICAL LOUVRES - COLOUR SILVER - ANODIZED FINISH	
GZ01	FLOOR TO CEILING GLAZING UNIT - CLEAR GLASS COLOUR	
CW01	CURTAIN WALL SYSTEM - CLEAR GLASS COLOUR	
SF01	SOFFIT & WALL - PERFORATED ALUMINUM PANEL - SILVER COLOUR - BACKLIT FEATURE - ANODIZED FINISH	
CM01	ALUMINUM PANEL - SILVER COLOUR - SMOOTH REFLECTIVE FINISH	
SS01	HORIZONTAL SUNSHADING - SILVER COLOUR - SMOOTH FINISH	
LV01	LOUVRES ENCLOSURE - CHARCOAL COLOUR	

Amendments		
Issue	Description	Date
A	DA SUBMISSION	03/10/17
B	FOR INFORMATION	22/02/18
C	DA ADDITIONAL INFORMATION	09/03/18
PH	FOR INFORMATION	25/05/18
D	DA ADDITIONAL INFORMATION	28/05/18



DA SUBMISSION

Project Management & Quantity Surveyor

Altus Page Kirkland
Level 12, 1 Market Street, NSW 2000
Tel: 02 9263 7311
rick.manton@altusgroup.com



Building Engineering Services

WSP Parsons Brinkerhoff
Level 1, 41 McLaren St., North Sydney, NSW 2060
Tel: 029567 0999

Civil and Structural Consultant

Taylor Thomson Whiting
Level 3, 48 Chardon St., St Leonards, NSW 2065
Tel: 029439 3146 / tswy@ttw.com.au

Client

JZL PROPERTIES



Group GSA Pty Ltd ABN 76 002 113 779
Level 7, 80 William St East Sydney NSW
Australia 2011
www.groupgsa.com
T +612 9361 4144 F +612 9332 3458
architecture interior design urban design landscape
nom architect M. Sheldon 3990
Project Title

Four Points Paramatta

89 George Street Paramatta NSW

Drawing Title

Sections 3

Scale As indicated @ A1

Drawing Created (date) 01/10/17

Drawing Created (by) Author

Plotted and checked by Designer

Verified Checker

Approved Approver

Project No Drawing No Issue

160161 DA-3102 D

This drawing is the copyright of Group GSA Pty Ltd and may not be altered, reproduced or transmitted in any form or by any means in part or in whole without the written permission of Group GSA Pty Ltd. All levels and dimensions are to be checked and verified on site prior to the commencement of any work, making of shop drawings or fabrication of components.

Do not scale drawings. Use figured Dimensions.

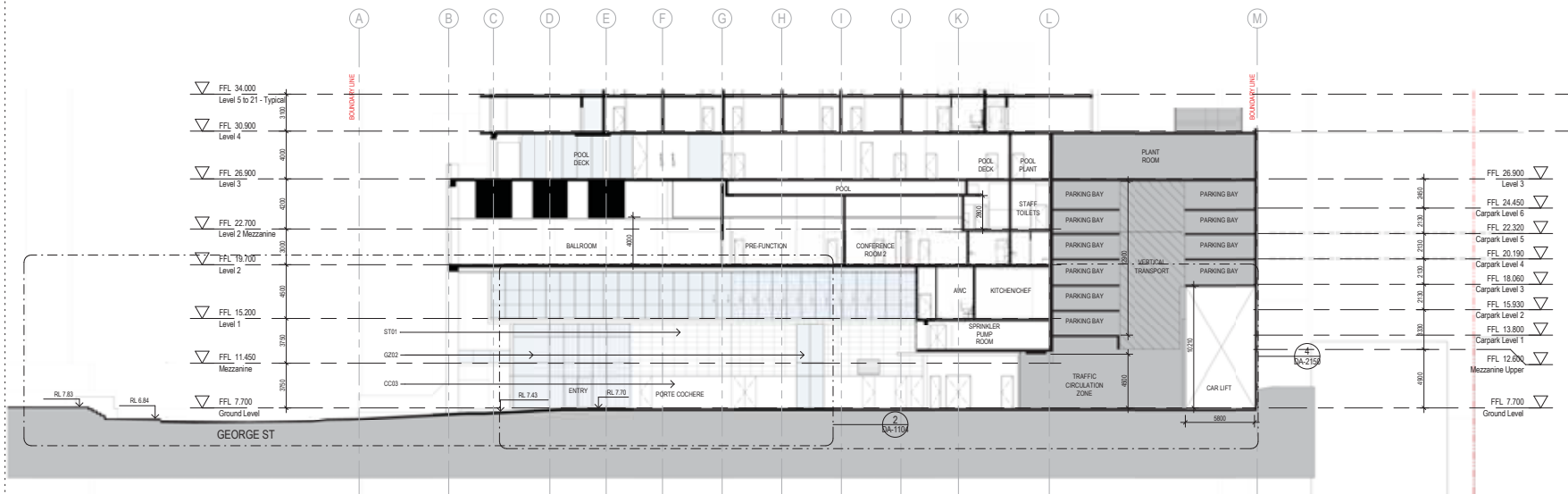



GEORGE STREET PERSPECTIVE VIEW



GEORGE STREET PERSPECTIVE VIEW OF PODIUM / ENTRY

Amendments			Amendments		
Issue	Description	Date	Issue	Description	Date
A	DA SUBMISSION	03/10/17			
B	DA ADDITIONAL INFORMATION	09/03/18			
C	DA ADDITIONAL INFORMATION	26/05/18			

Project Management & Quantity Surveyor
Altus Page Kirkland
Level 12, 1 Market Street, Sydney, NSW 2000
Tel: 02 9283 7311 / rick.martinson@altusgroup.com
Altus Group
Building Engineering Services
WSP Parsons Brinkerhoff
Level 1, 41 McLaren St., North Sydney, NSW 2060
Tel: 02 9807 0999
Civil and Structural Consultant
Taylor Thomson Whiting
Level 3, 48 Chippendale St, St Leonards, NSW 2065
Tel: 02 9439 3146 / tthew@ttw.com.au

Client
JZL PROPERTIES



Group GSA Pty Ltd ABN 76 002 113 776
Level 7, 80 William St East Sydney NSW
Australia, 2011
www.groupgsa.com

T +612 9961 4144 F +612 9332 3458
architecture interior design urban design landscape
room architect M. Sheldon 5960

Project Title
Four Points Parramatta
89 George Street, Parramatta, NSW, 2150
Drawing Title
Photomontage Views

This drawing is the copyright of Group GSA Pty Ltd and may not be altered, reproduced or transmitted in any form or by any means in part or in whole without the written permission of Group GSA Pty Ltd.
All levels and dimensions are to be checked and verified on site prior to the commencement of any work, making of shop drawings or fabrication of components.
Do not scale drawings. Use figured Dimensions.

DA SUBMISSION				
Plotted and checked by	LS			
Verified	DP	Approved	LMC	
Drawing Created (date)		Drawing Created (by)	LS	
Scale	Project No	Drawing No	Issue	
@ A1	160161	DA-3200	C	



CL01 - COMPOSITE ALUMINUM
PANEL - COLOUR SILVER - FINISH
SMOOTH



CL02 - COMPOSITE ALUMINUM PANEL -
COLOUR CHARCOAL - FINISH SMOOTH



CL03 - COMPOSITE ALUMINUM PANEL -
COLOUR DARK GREY/ BLACK - FINISH
SMOOTH



CP01 - PRECAST CONCRETE PANEL -
COLOUR CHARCOAL/BLACK - APPLIED
FINISH



ST01 - SANDSTONE WALL CLADDING -
COLOUR WHITE RANGE FINISH
SMOOTH



PF01 - PERFORATED ALUMINUM
VERTICAL LOUVRES - COLOUR
SILVER - ANODIZED FINISH



GZ01 - FLOOR TO CEILING GLAZING
UNIT - CLEAR GLASS COLOUR



CW01 - CURTAIN WALL SYSTEM -
CLEAR GLASS COLOUR



SF01 - SOFFIT PERFORATED
ALUMINUM PANEL - SILVER COLOUR -
BACKLIT FEATURE - ANODIZED FINISH



CM01 - ALUMINUM PANEL - SILVER
COLOUR - SMOOTH REFLECTIVE FINISH



SS01 - HORIZONTAL SUNSHADING -
SILVER COLOUR - SMOOTH FINISH



LV01 - LOUVRES ENCLOSURE

Amendments			Amendments		
Issue	Description	Date	Issue	Description	Date
A	DA SUBMISSION	03/10/17			
B	DA ADDITIONAL INFORMATION	09/03/18			
C	DA ADDITIONAL INFORMATION	26/05/18			

Project Management & Quantity Surveyor
Altus Page Kirkland
Level 12, 1 Market Street, Sydney, NSW 2000
Tel: 02 9283 7311 / rick.manson@altusgroup.com

Building Engineering Services
WSP Parsons Brinkerhoff
Level 1, 41 McLaren St., North Sydney, NSW 2060
Tel: 02 9559 3146 / ttw@wsp.com.au
Civil and Structural Consultant
Taylor Thomson Whiting
Level 3, 48 Chancery St, St Leonards, NSW 2065
Tel: 02 9439 3146 / ttw@ttw.com.au

Client
JZL PROPERTIES



Group GSA Pty Ltd ABN 76 002 113 779
Level 7, 80 William St East Sydney NSW
Australia, 2011
www.groupgsa.com
T +612 9361 4144 F +612 9332 3458
architecture interior design urban design landscape
room architect M. Sheldon 1960

Project Title
Four Points Parramatta
89 George Street, Parramatta, NSW, 2150
Drawing Title
External Materials & Finishes

This drawing is the copyright of Group GSA Pty Ltd and may not be altered, reproduced or transmitted in any form or by any means in part or in whole without the written permission of Group GSA Pty Ltd.
All levels and dimensions are to be checked and verified on site prior to the commencement of any work, making of shop drawings or fabrication of components.
Do not scale drawings. Use figured Dimensions.

DA SUBMISSION			
Plotted and checked by	LS		
Verified	DP	Approved	LMC
Drawing Created (date)		Drawing Created (by)	LS
Scale	Project No	Drawing No	Issue
@ A1	160161	DA-8300	C

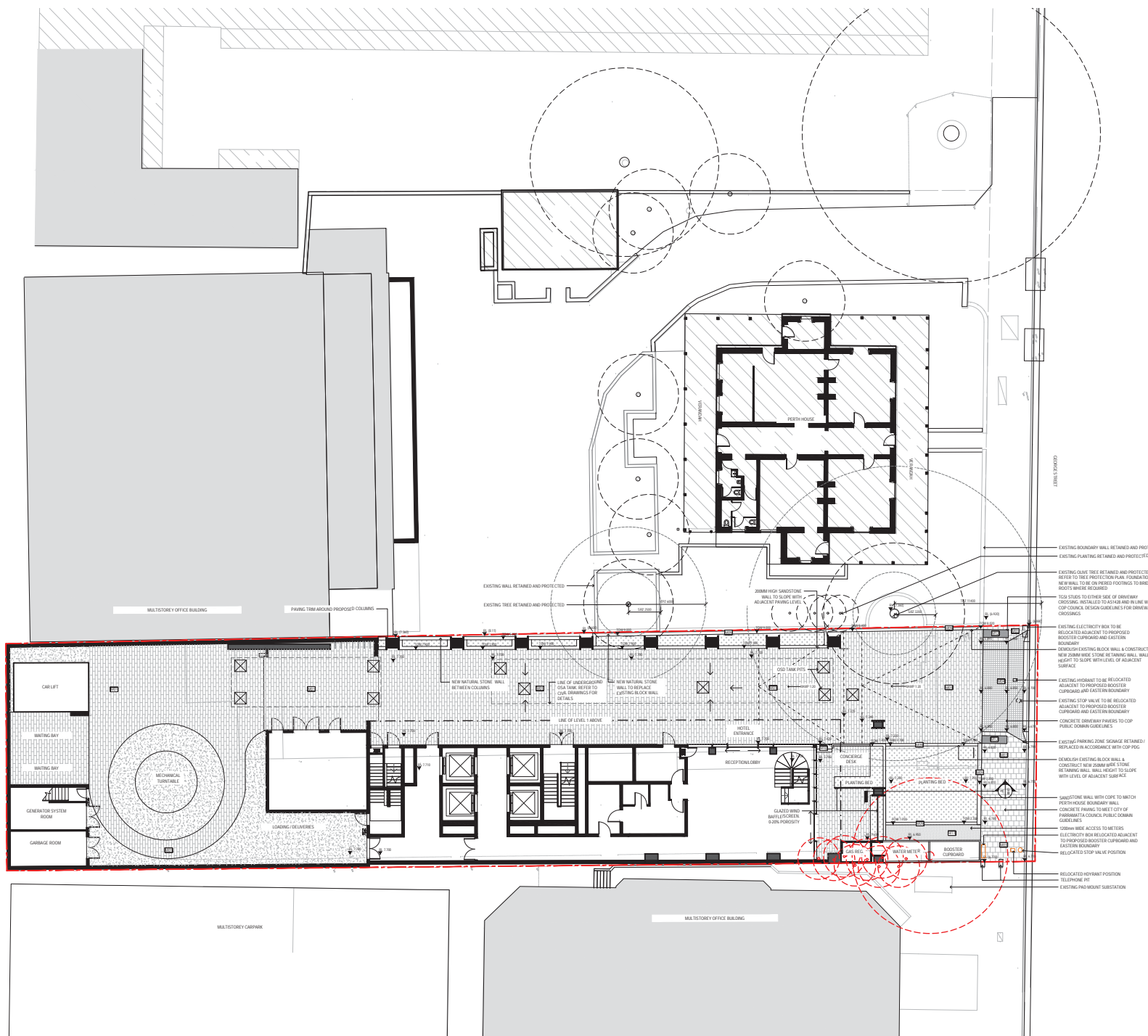

LEGEND

--- WORKS BOUNDARY

HARDWORKS

- M01 LARGE FORMAT NATURAL STONE PAVING 200MM x VARIABLE LENGTH x 40MM
- M02 CONCRETE PAVING AS PER PARRAMATTA CITY COUNCIL'S STREET DESIGN GUIDELINES 300 x 300 x 40 MM
- M03 CONCRETE PAVING DRIVEWAY CROSSING AS PER PARRAMATTA CITY COUNCIL'S PDG 148 x 148 x 60 MM
- M04 NGITU CONCRETE PAVING 3MM EXPOSED AGGREGATE
- M05 NATURAL STONE WALL TO MATCH EXISTING
- M10 NATURAL STONE STEPS 300 x 140 MM (READ X RISER)
- M11 GRAVEL PAVING 10MM ANGULAR CRUSHED WHITE LIMESTONE GRAVEL
- M12 STAINLESS STEEL TACTILE STUDS TO MEET AS1428 AND COP PDG

SOFTWARES

- EXISTING TREE RETAINED
- EXISTING TREE REMOVED
- PROPOSED TREE PLANTING REFER TO PLANT SCHEDULE
- PROPOSED FEATURE POTTED PLANT REFER TO PLANT SCHEDULE
- ORNAMENTAL PLANTING REFER TO PLANT SCHEDULE

OTHER

- PIT LOCATIONS REFER ENGINEERS DWGS

- EXISTING BOUNDARY WALL RETAINED AND PROTECTED
- EXISTING PLANTING RETAINED AND PROTECTED
- EXISTING OLIVE TREE RETAINED AND PROTECTED REFER TO TREE PROTECTION PLAN FOUNDATIONS OF NEW WALL TO BE ON PERKED FOOTINGS TO BRIDGE ROOTS WHERE REQUIRED
- TICK STUDS TO EITHER SIDE OF DRIVEWAY CROSSING, RECALLED TO MATCH AND IN LINE WITH COP COURSE, DESIGN GUIDE LINE 1 FOR DRIVEWAY CROSSINGS
- EXISTING ELECTRICITY BOX TO BE RELOCATED ADJACENT TO PROPOSED BOOSTER CUPBOARD AND EASTERN BOUNDARY
- DEMOLISH EXISTING BLOCK WALL & CONSTRUCT NEW 200MM HIGH STONE REINFORCED WALL, WALL HEIGHT TO SLUMP WITH LEVEL OF ADJACENT SURFACE
- EXISTING HYDRANT TO BE RELOCATED ADJACENT TO PROPOSED BOOSTER CUPBOARD AND EASTERN BOUNDARY
- EXISTING STOP VALVE TO BE RELOCATED ADJACENT TO PROPOSED BOOSTER CUPBOARD AND EASTERN BOUNDARY
- CONCRETE DRIVEWAY PAVEMENT TO COP PUBLIC DOMAIN GUIDELINES
- EXISTING PARKING ZONE SIGNAGE (DETAINED) TO BE REPLACED IN ACCORDANCE WITH COP PDG
- DEMOLISH EXISTING BLOCK WALL & CONSTRUCT NEW 200MM HIGH STONE REINFORCED WALL, WALL HEIGHT TO SLUMP WITH LEVEL OF ADJACENT SURFACE
- SINGLESTORY WALL WITH COP TO MATCH PORTHOUSE BOUNDARY WALL
- CONCRETE PAVING TO MEET CITY OF PARRAMATTA COUNCIL PUBLIC DOMAIN GUIDELINES
- UNDERWIRE ACCESS TO METERS
- ELECTRICITY BOX RELOCATED ADJACENT TO PROPOSED BOOSTER CUPBOARD AND EASTERN BOUNDARY
- ALLOTTED STOP VALVE POSITION
- RELOCATED HYDRANT POSITION
- TELEPHONE PIT
- EXISTING PHOTO MOUNT SUBSTATION

Amendments		
Issue	Description	Date
A	SKETCH	10/03/2017
B	FOR PRE DA	13/03/2017
C	FOR DA	14/04/2017
D	DA	05/05/2017
E	DA - PERTH HOUSE OMITTED	11/07/2017
F	DA - VARIATION	13/07/2017
G	ISSUED FOR DA	07/09/2017
H	REVISED TO DA COMMENTS	09/03/2018

GROUP GSA
Group GSA Pty Ltd ABN 76 002 113 770
Level 7, 80 William St East Sydney NSW
Australia 2011 www.groupgsa.com
T +612 9361 4144 F +612 9332 3458
architecture interior design urban design landscape
nem architect M. Sheldon 3390

Project Title
FOUR POINTS PARRAMATTA

Drawing Title
**LANDSCAPE PROPOSALS
GROUND FLOOR PLAN**

Scale	1:150 @A1
Drawing created (date)	10/03/2017
By	HB
Plotted and checked by	MG
Verified	SH
Approved	SH
Drawing No	Issue
160161 7000	H
File	Plot Date
SPLES	04/05/18

This drawing is the copyright of Group GSA Pty Ltd and may not be altered, reproduced or transmitted in any form or by any means in part or in whole without the written permission of Group GSA Pty Ltd.
All levels and dimensions are to be checked and verified on site prior to the commencement of any work, making of shop drawings or fabrication of components.
Do not scale drawings. Use figured dimensions.

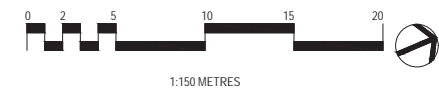

GROUP GSA
Group GSA Pty Ltd ABN 76 002 113 779
Level 7, 80 William St East Sydney NSW
Australia 2011 www.groupgsa.com
T +612 9361 4144 F +612 9332 3458
architecture interior design urban design landscape
no architect M. Sheldon 3990

Drawing Title	
LANDSCAPE PROPOSALS	
POOL LOUNGE-LEVEL 3	
PLAN	
Scale	1:50 @A1
Drawing created (date)	10/03/2017
By	MG
Plotted and checked by	MG
Verified	SH
Approved	SH
Drawing No	Issue
160161 7004	E
File	Plot Date
SPILES	DATES

This drawing is the copyright of Group GSA Pty Ltd and may not be altered, reproduced or transmitted in any form or by any means in part or in whole without the written permission of Group GSA Pty Ltd.
All levels and dimensions are to be checked and verified on site prior to the commencement of any work, making of shop drawings or fabrication of components.
Do not scale drawings. Use figured Dimensions.

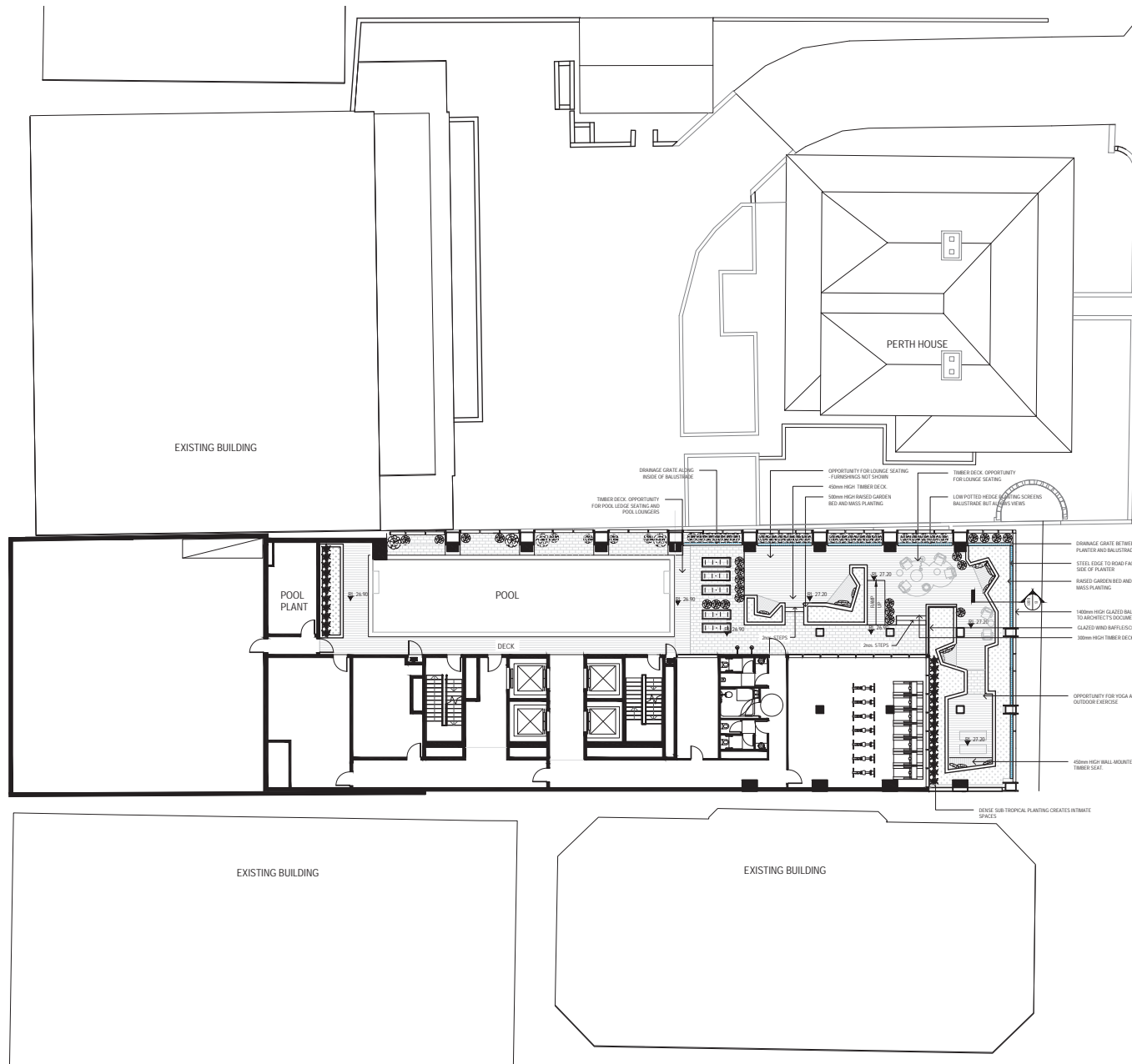
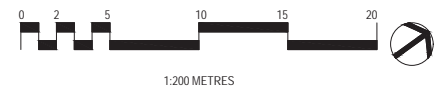

Amendments		
Issue	Description	Date
A	SKETCH	10/03/2017
B	FOR PRE DA	13/03/2017
C	FOR DA	14/04/2017
D	FOR DA	05/05/2017

LEGEND

WORKS BOUNDARY

HARDWORKS

- GRAVEL PAVING
- TIMBER DECK
- UNIT PAVING

SOFTWORKS

- PROPOSED TREE PLANTING
- PROPOSED LOW HEDGE PLANTING
- PROPOSED FEATURE POTTED PLANT
- ORNAMENTAL PLANTING
APPROX. 200 MM POTS x 5m2

OTHER

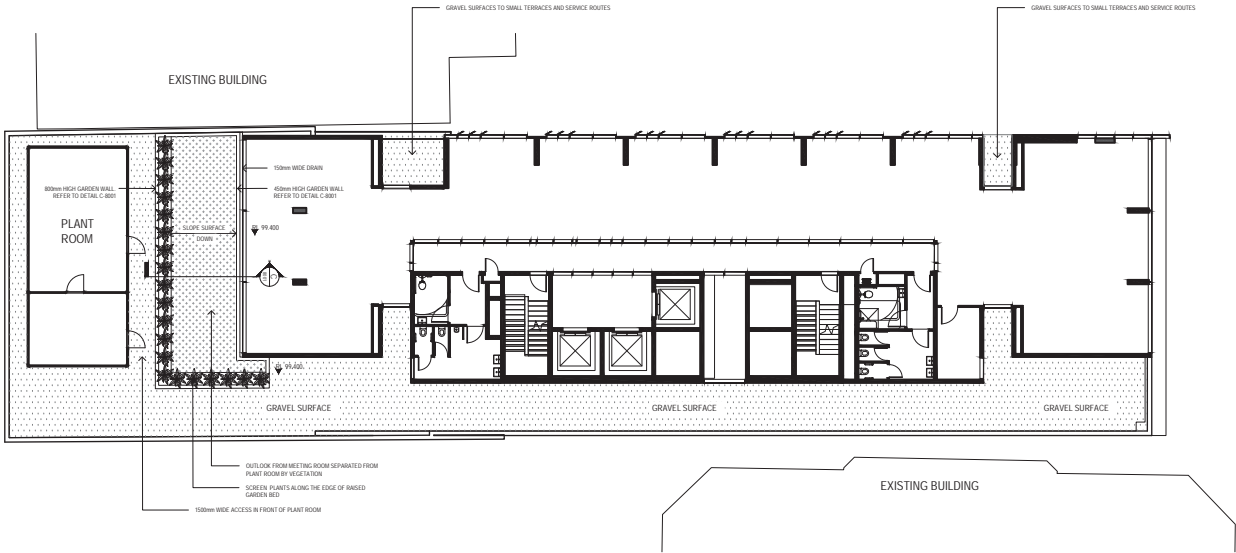

Group GSA Pty Ltd ABN 76 002 113 770
Level 7, 80 William St East Sydney NSW
Australia 2011 www.groupgsa.com
T +612 9361 4144 F +612 9332 3458
architecture interior design urban design landscape
nem architect M. Sheldon 3390

Project Title

FOUR PIONTS
PARRAMATTA

Drawing Title

LANDSCAPE PROPOSAL
LEVEL 4 PLAN

Scale 1:150@A1

Drawing created (date) 10/03/2017

By MG

Plotted and checked by MG

Verified SH

Approved SH

Drawing No Issue

160161 7005 D

File Plot Date

SPLES 30/04/2017

This drawing is the copyright of Group GSA Pty Ltd and may not be altered, reproduced or transmitted in any form or by any means in part or in whole without the written permission of Group GSA Pty Ltd.
All levels and dimensions are to be checked and verified on site prior to the commencement of any work, making of shop drawings or fabrication of components.
Do not scale drawings. Use figured dimensions.



Amendments	Issue Description	Date
A	SKETCH	10/03/2017
B	FOR PRE DA	13/03/2017
C	FOR DA	14/04/2017
D	JURY SUBMISSION	28/04/2017
E	FOR DA	05/05/2017
F	FOR DA - VARIATION	13/07/2017
G	REV. TO COUNCIL'S COMMENTS	01/03/2018

LEGEND

--- WORKS BOUNDARY

HARDWORKS

TIMBER DECK

NATURAL STONE PAVING

SOFTWORKS

PROPOSED SMALL TREE PLANTING

PROPOSED SCREEN PLANTING

PROPOSED FEATURE POTTED PLANT

ORNAMENTAL PLANTING

APPROX. 200MM POTS x 5m2

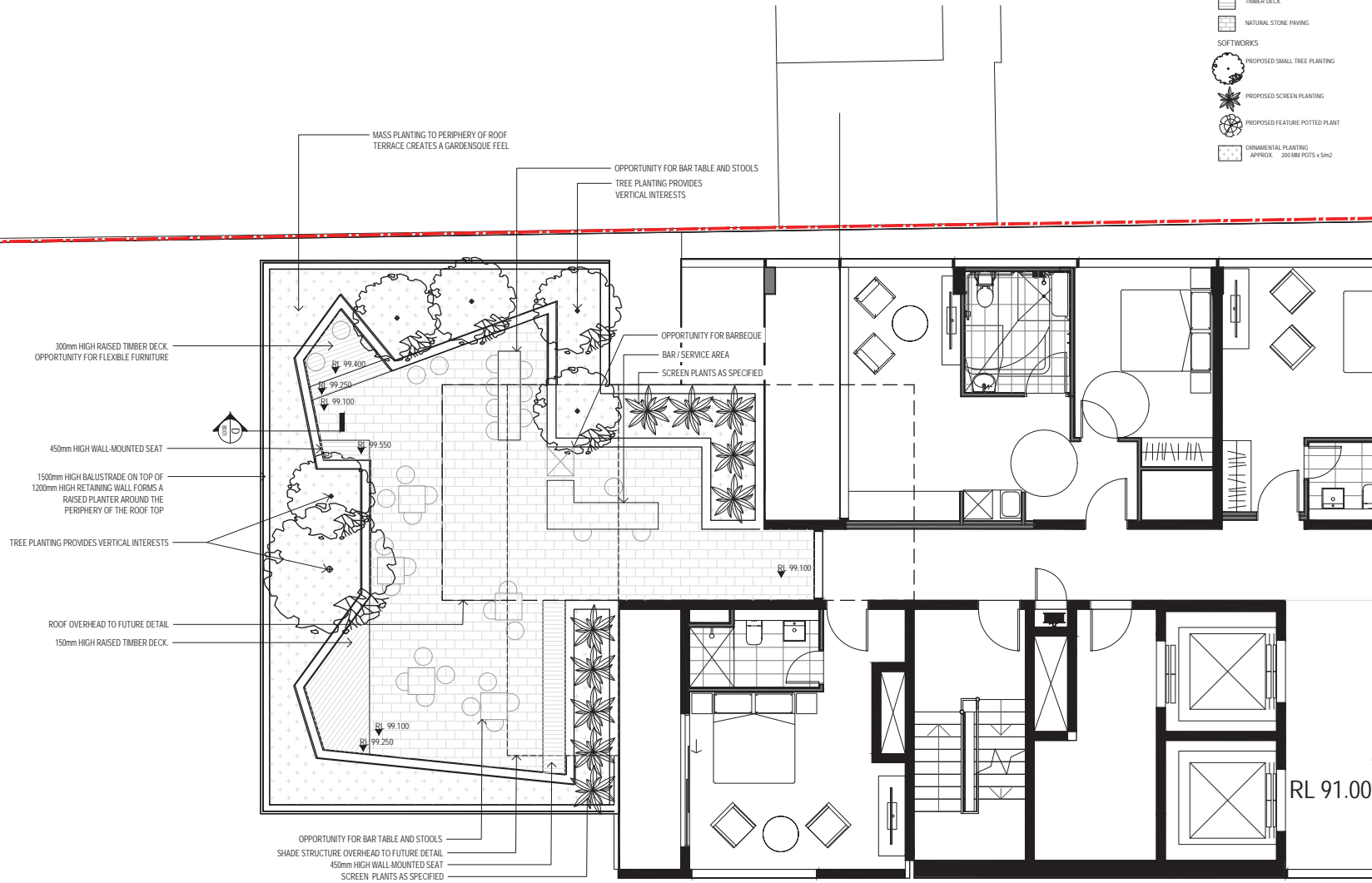

GROUP GSA

Group GSA Pty Ltd ABN 76 002 113 779
Level 7, 80 William St East Sydney NSW
Australia 2011 www.groupgsa.com

T +612 9361 4144 F +612 9332 3458

architecture interior design urban design landscape
nem architect M. Sheldon 3390

Project Title

**FOUR POINTS
PARRAMATTA**

Drawing Title

**LANDSCAPE PROPOSALS
ROOF TERRACE PLAN**

Scale 1:50 @A1

Drawing created (date) 10/03/2017

By HB

Plotted and checked by MG

Verified SH

Approved SH

Drawing No Issue

160161 7006 G

File Plot Date

FILES 30/04/18

This drawing is the copyright of Group GSA Pty Ltd and may not be altered, reproduced or transmitted in any form or by any means in part or in whole without the written permission of Group GSA Pty Ltd.

All levels and dimensions are to be checked and verified on site prior to the commencement of any work, making of shop drawings or fabrication of components.

Do not scale drawings. Use figured dimensions.

NATURAL STONE PAVING PALETTE

LIGHT GREY: AUSTRAL BLACK
HOTEL ACCESS

MID GREY: MUNGARI GREY
SENSE OF DESTINATION

DARK GREY: KIMBERLEY STORM
COMMERCIAL LOBBY ACCESS

SUPPLIER: MELOCCO STONE

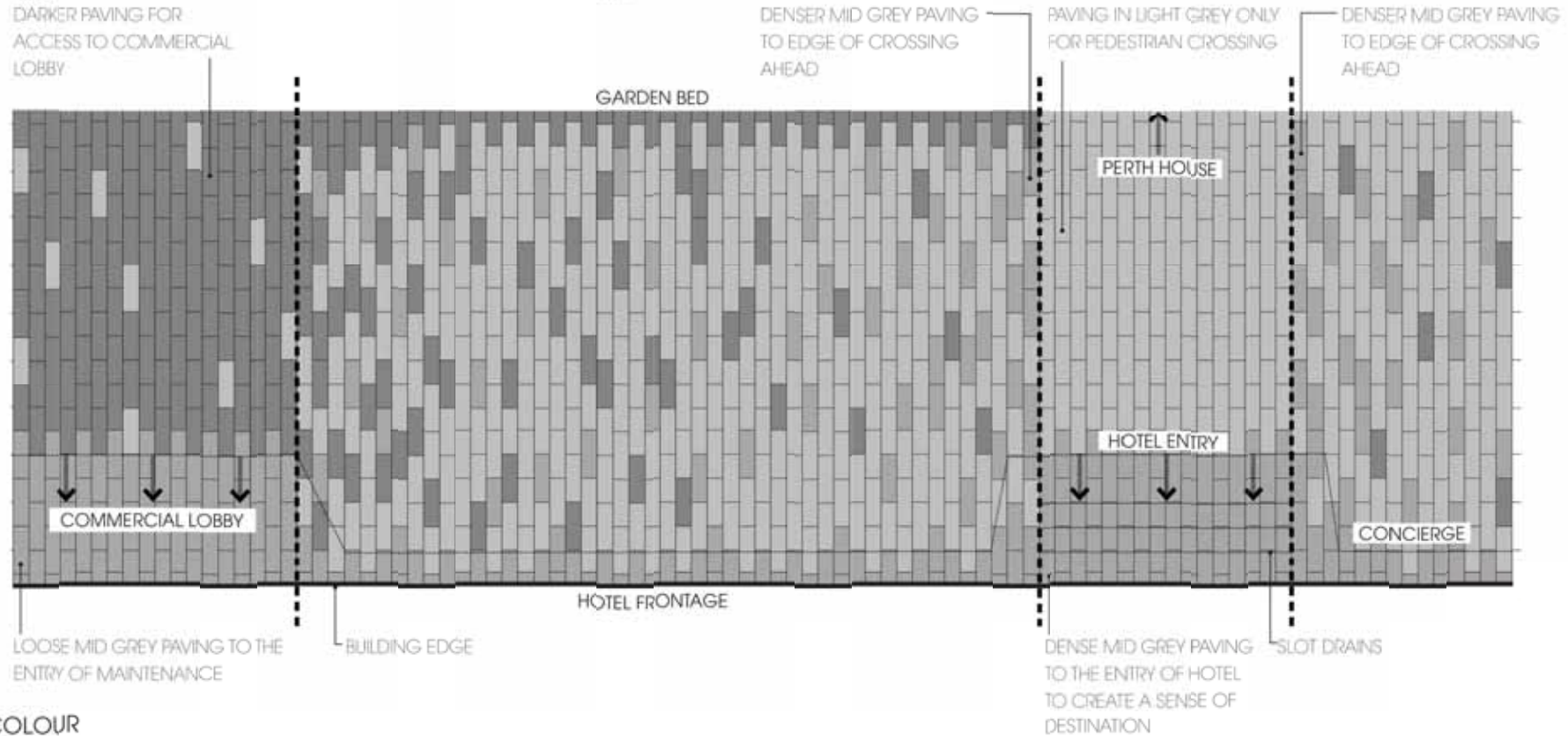

COLOUR



GROUP GSA

Group GSA Pty Ltd ABN 76 002 113 770
Level 7, 80 William St East Sydney NSW
Australia 2011 www.groupgsa.com
T +612 9361 4144 F +612 9332 3458
architecture interior design urban design landscape
non architect M. Sheldon 3390

Project Title
FOUR POINTS PARRAMATTA

Drawing Title
**TYPICAL PAVING LAYOUT
GROUND LEVEL**

Scale N/A

Drawing created (date) 01/05/2017

By HB

Plotted and checked by HB

Verified MG

Approved SH

Drawing No 160161 Issue 8000 A

File Plot Date

SPLES 304TES

This drawing is the copyright of Group GSA Pty Ltd and may not be altered, reproduced or transmitted in any form or by any means in part or in whole without the written permission of Group GSA Pty Ltd.
All levels and dimensions are to be checked and verified on site prior to the commencement of any work, making of shop drawings or fabrication of components.
Do not scale drawings. Use figured dimensions.



Amendments		
Issue	Description	Date
A	FOR DA	05/05/17
B	REV. TO COUNCIL'S COMMENTS	01/03/18

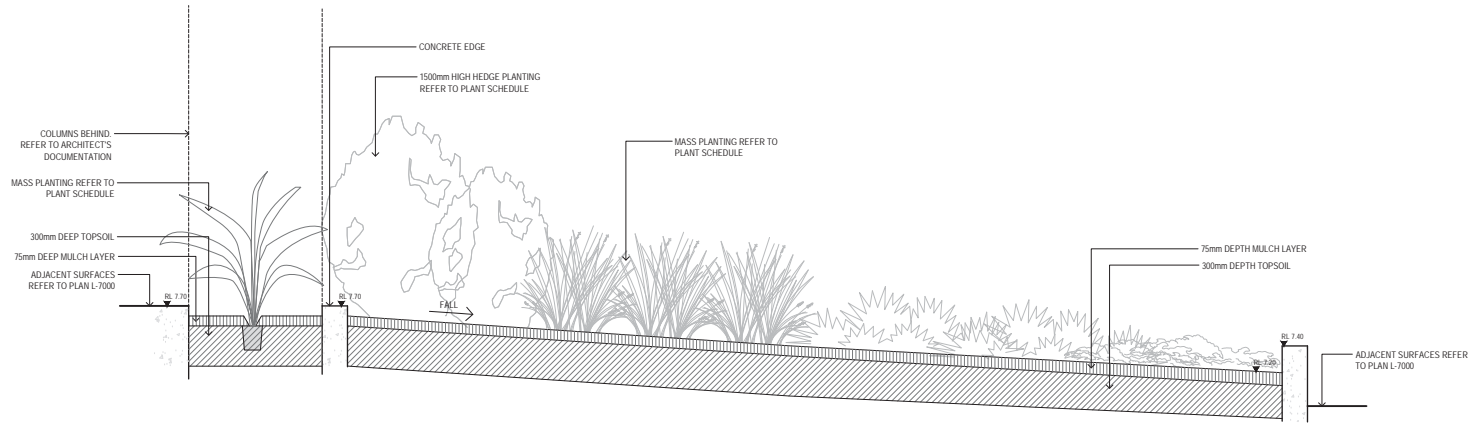

A GROUND FLOOR - PLANTING BED AT ENTRY RAMP
7000 1:20

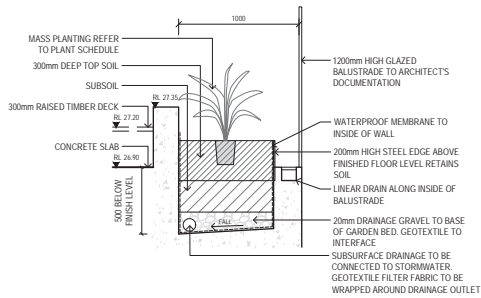

B LEVEL 3 - RAISED PLANTING BED
7004 1:20

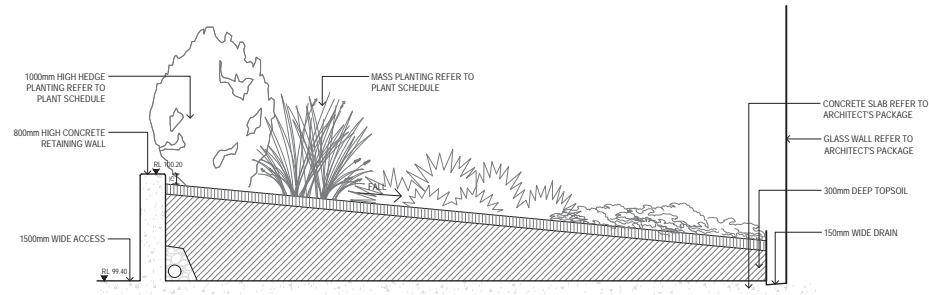

C LEVEL 4 - SLOPED PLANTING BED IN FRONT OF PLANT ROOM
7005 1:20

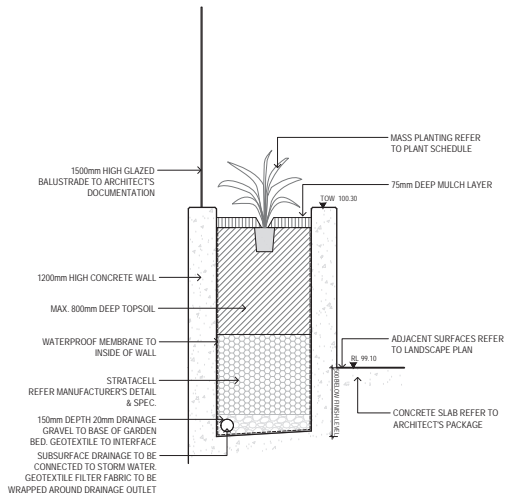

D LEVEL 27 - RAISED PLANTING BED
7006 1:20

GROUP GSA

Group GSA Pty Ltd ABN 76 002 113 770
Level 7, 80 William St East Sydney NSW
Australia 2011 www.groupgsa.com
T +612 9361 4144 F +612 9332 3458
architecture interior design urban design landscape
nem architect M. Sheldon 3390

Project Title
FOUR POINTS PARRAMATTA

Drawing Title	
DETAILS	
-	
-	
Scale	1:20 @A1
Drawing created (date)	01/05/2017
By	HB
Plotted and checked by	HB
Verified	MG
Approved	SH
Drawing No	Issue
160161 8001	B
File	Plot Date
FILES	DATES

This drawing is the copyright of Group GSA Pty Ltd and may not be altered, reproduced or transmitted in any form or by any means in part or in whole without the written permission of Group GSA Pty Ltd.
All levels and dimensions are to be checked and verified on site prior to the commencement of any work, making of shop drawings or fabrication of components.
Do not scale drawings. Use figured dimensions.